

C.S. — 4013
 Mrs Iio Ragsdale
 Lots 7 & 8 BIK 16 Job's Addition
 Corvallis - Benton County, Ore.
 Scale 1" = 10' Feet Dec. 19, 1964

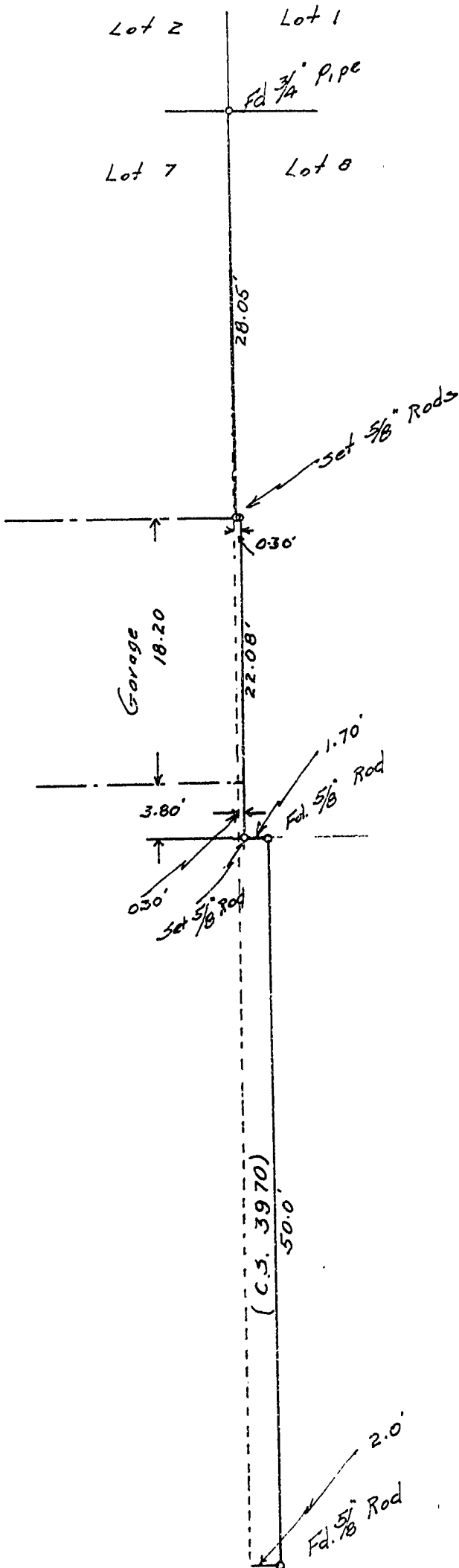

REGISTERED
 OREGON
 LAND SURVEYOR

M. C. Whitfield

JULY 10, 1964
 M. C. WHITFIELD
 663