

C.S. No 4031

SURVEY FOR

HERMAN J. PETERSON

In the Arnold Fuller D.L.C. No.38

Township 11 South, Range 5 West of W.M.

Benton County, Oregon

Scale: 1"=100'

Oct. 27, 1964

REGISTERED
OREGON
LAND SURVEYOR

Fred J. Lemke

MAY 2, 1968
ERED J. LEMKE
443

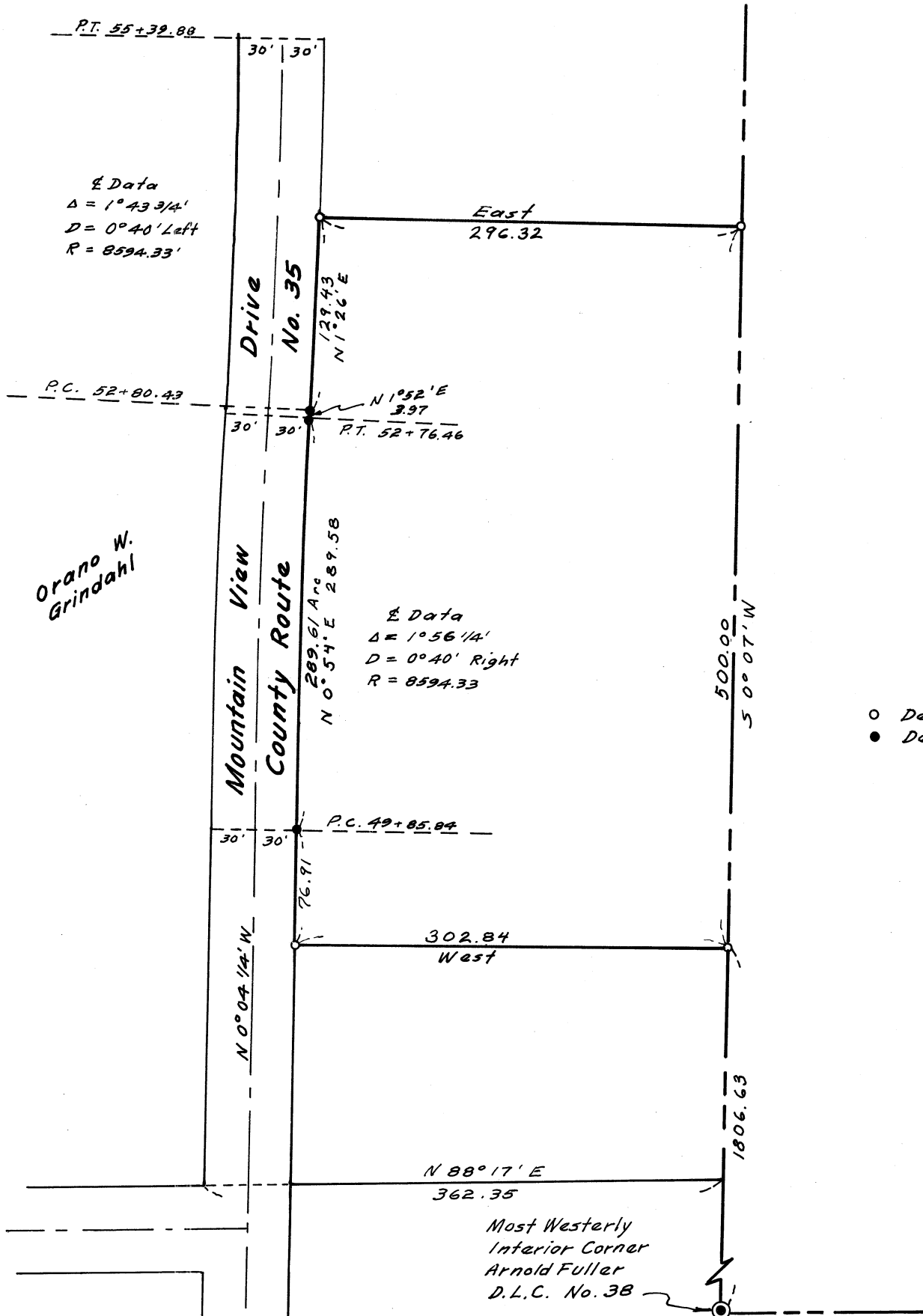

- Denotes 5/8" Rod Set
- Denotes 1/2" Pipe Found