

(S89°44'W 3.493 chs)

N.N.E. Cor.
Thomas Norris
D.L.C. 58

C.S. No 4043
Record of Survey
for
C. E. JONES
in the
Thomas Norris D.L.C. 58
N.W. 1/4 Sec. 26, T.12S., R.5W. W.M.
Benton County, Oregon
Scale 1"=100' Feb. 25, 1965

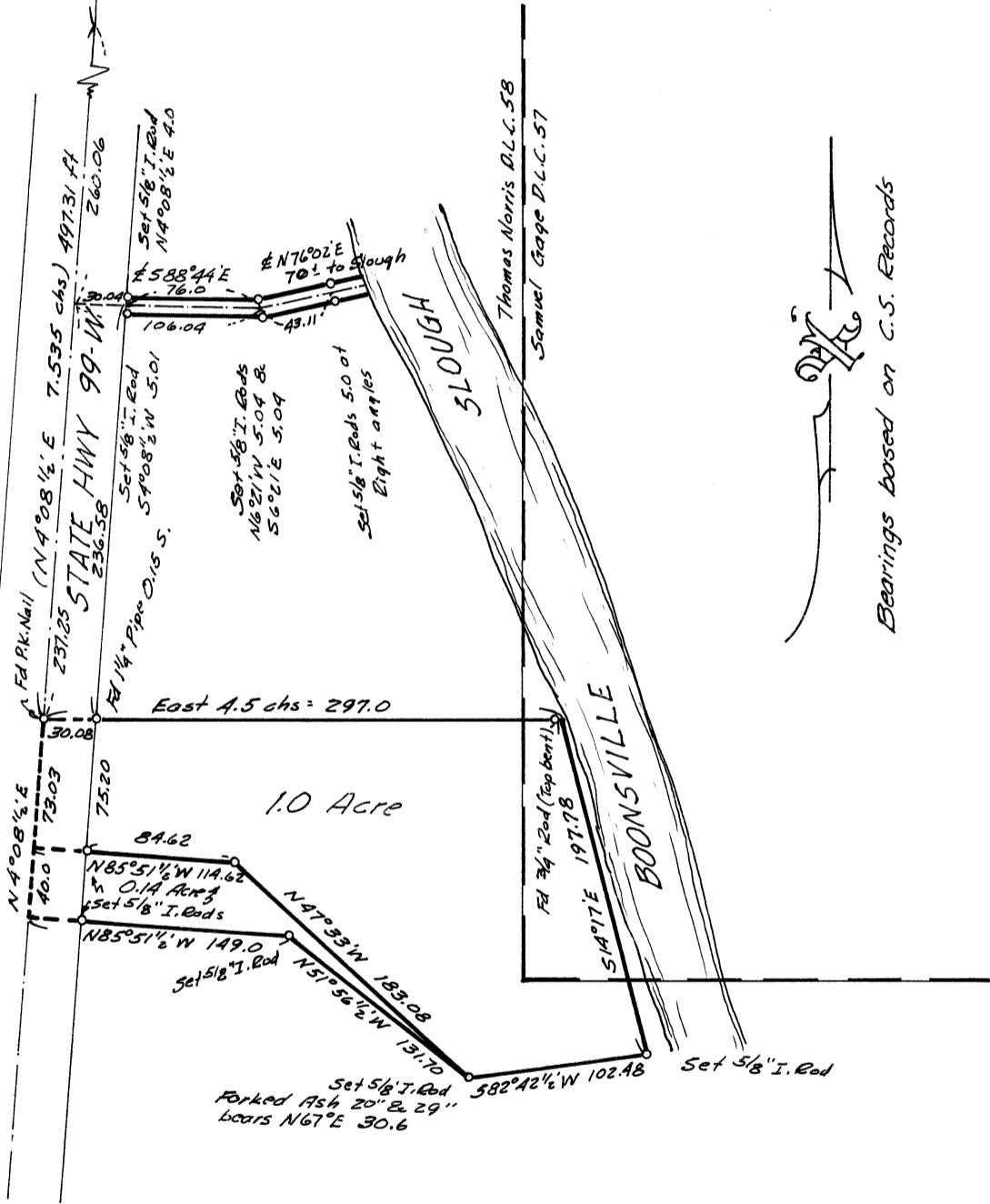

VM
Bearings based on C.S. Records

Thomas Norris D.L.C. 58

REGISTERED
OREGON
LAND SURVEYOR
Verle C. Moore
MAY 13, 1960
VERLE C. MOORE
501