

1/4 Cor. Sec. 19 & 24 T11S R5 & 6 W
 Fd 2" I. Pipe
 Fir 576 1/2" E 45.54 gone
 Fd Madrone 12" 517 1/2" E 53.2
 Fd Fir 24" N 2° 45' E 7.3 - New stump - scribing visible
 Fd Fir 589° E 21.8 - measures 20.4

Fd. Stone 16" x 10"
 at fence cor. N 28° 18' E 35.6 from 2" Pipe
 1/4 Cor. to 1/4 Cor. 589° 37 1/2' E 5343.87

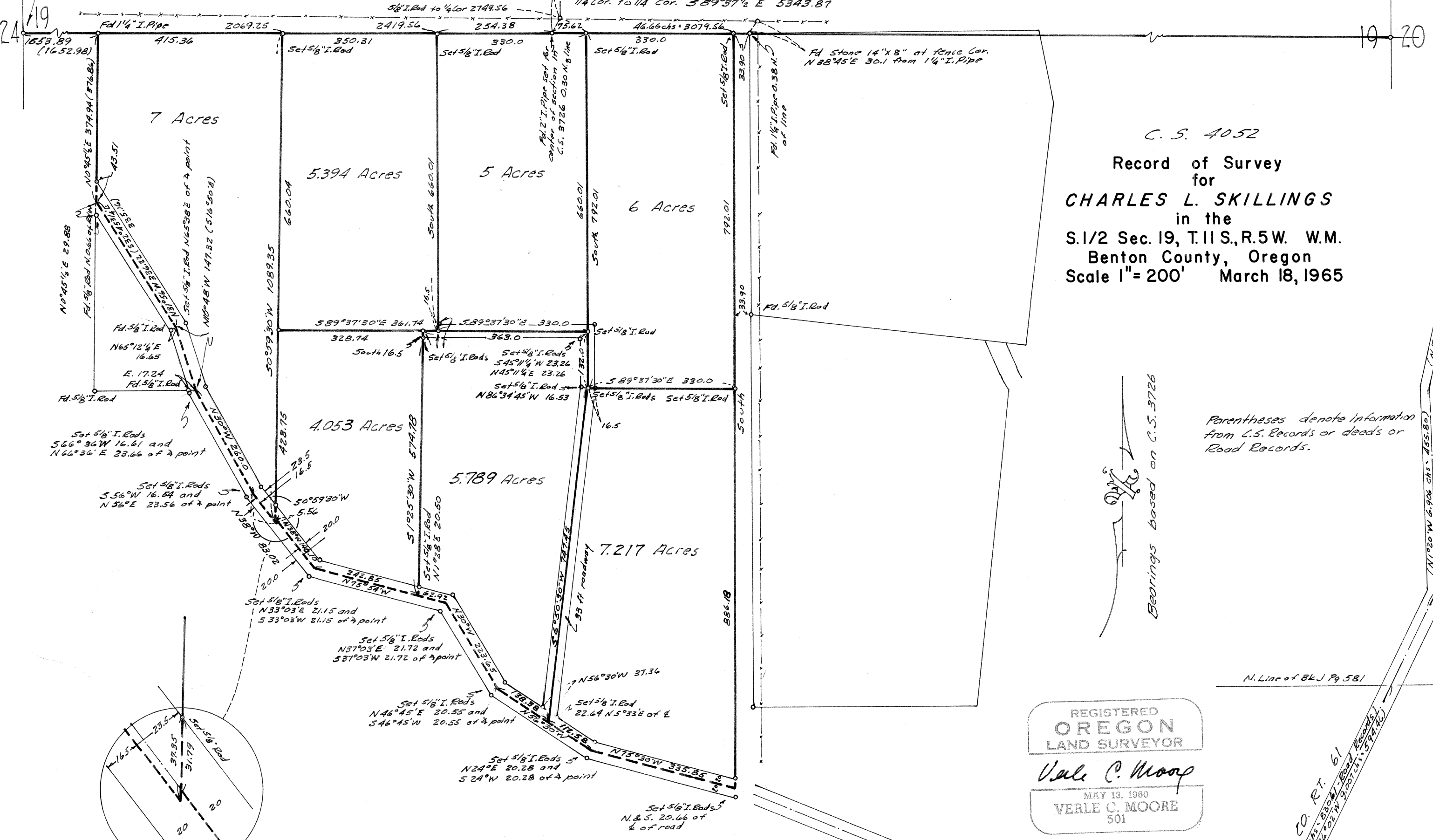

C.S. 4052
 Record of Survey
 for
CHARLES L. SKILLINGS
 in the
 S. 1/2 Sec. 19, T. 11 S., R. 5 W. W.M.
 Benton County, Oregon
 Scale 1" = 200' March 18, 1965

Parenttheses denote information
 from U.S. Records or deeds or
 Road Records.

Verle C. Moore
 Bearings based on C.S. 3726

REGISTERED
OREGON
 LAND SURVEYOR
Verle C. Moore
 MAY 13, 1960
VERLE C. MOORE
 501

