

C.S. 4073
 SURVEY FOR
OLSON NURSING HOME
 In the S. M. STOUTS D.L.C. No. 48
 Township 11 South, Range 5 West of W.M.
 Corvallis, Benton County, Oregon
 Scale: 1" = 50' Jan. 30, 1965

REGISTERED
OREGON
 LAND SURVEYOR

Fred I. Lemke
 MAY 2, 1958
FRED I. LEMKE
 443

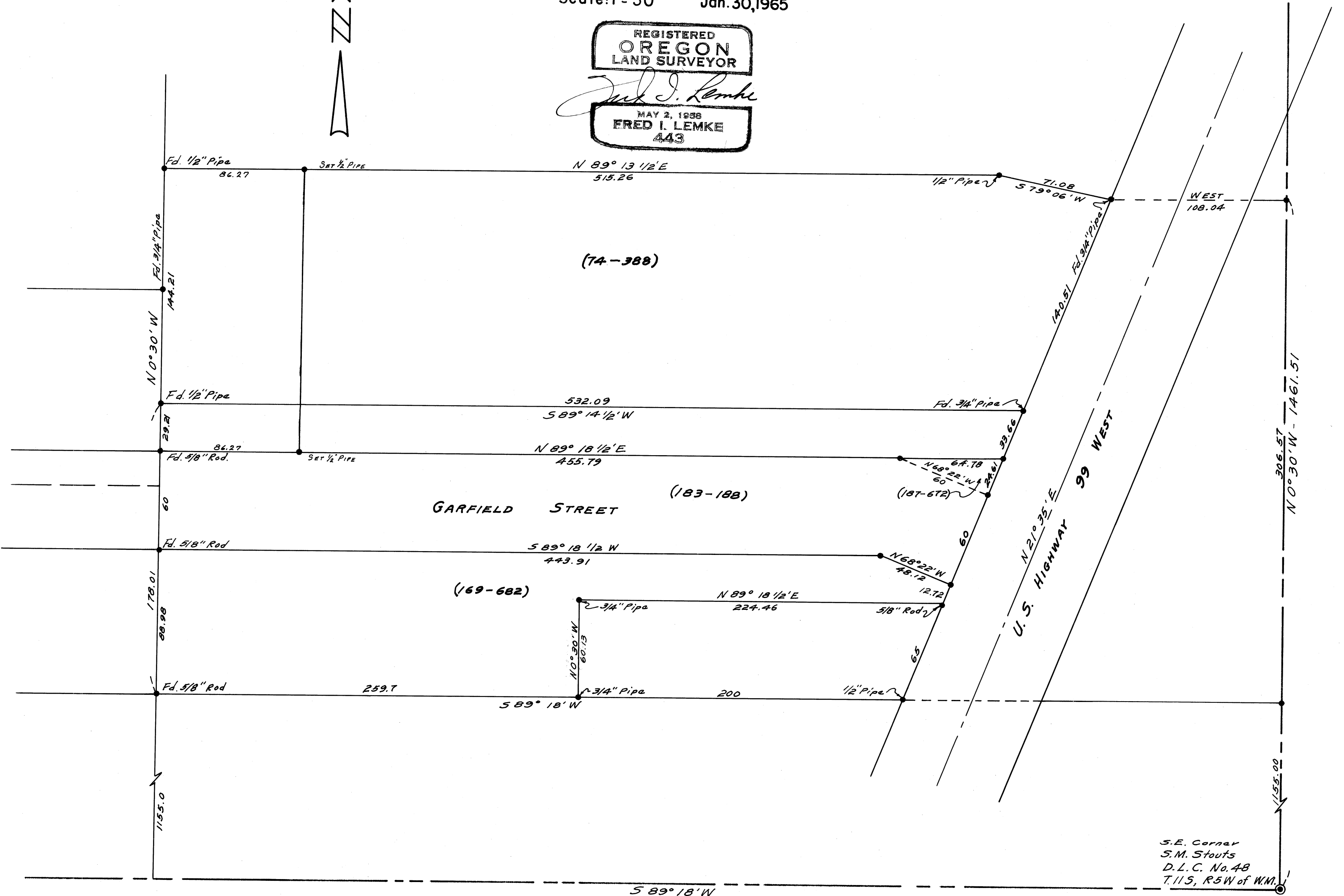

S.E. Corner
 S.M. Stouts
 D.L.C. No. 48
 T. 11 S, R. 5 W of W.M.