

C.S. 4110

# SURVEY

FOR

J. O. TILBERG

IN

SECTION 30, T11S, R4W, W.M.  
BENTON COUNTY, OREGON

JULY, 1965

Scale 1" = 100'

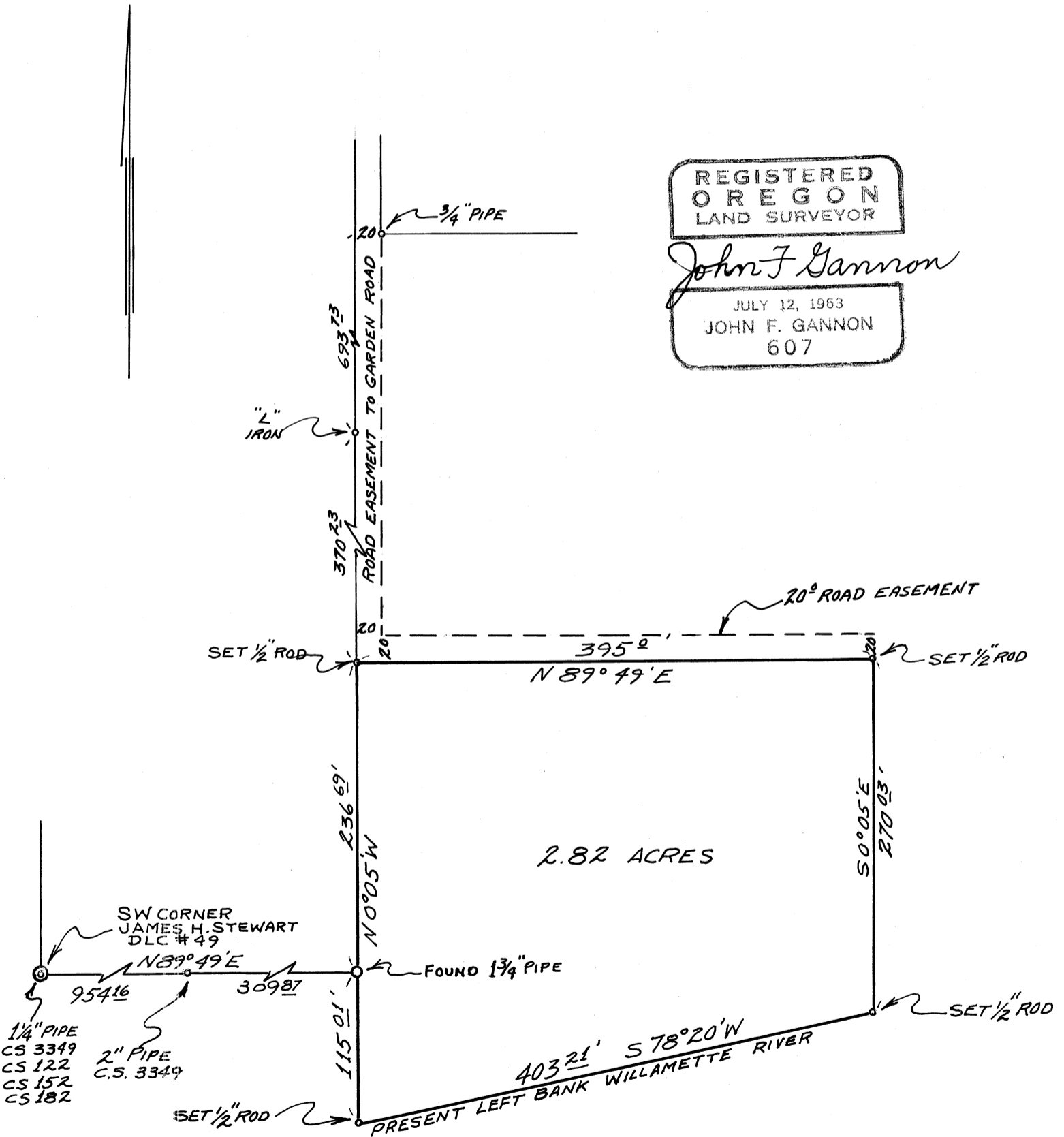

REGISTERED  
OREGON  
LAND SURVEYOR

*John F. Gannon*

JULY 12, 1963  
JOHN F. GANNON  
607

Bearings based on Deed Record  
Volume 186, Page 20, Parcel I  
Benton County, Oregon