

C.S. 4143

SURVEY

FOR

JAMES C. LOONEY

SECTIONS 7 & 18, T14S, R8W AND SECTION 13, T14S, R9W, W.M.
BENTON COUNTY, OREGON

SCALE 1" = 200'

AUGUST, 1965

CENTERLINE CURVE DATA
R/W extends 40' Left and 10' Right

CURVE No.	DELTA	RADIUS	TANGENT	LENGTH
1	15°13'	477.92	55.37	110.24
2	38°30'	302.42	105.61	203.25
3	35°32'	503.72	161.40	312.39
4	8°22'	1119.15	81.85	163.42
5	28°53'	341.32	87.92	172.05
6	2°06 1/2'	2182.15	40.2	80.2
7	34°33 1/2'	222.28	69.38	134.29
8	33°56 1/2'	227.42	69.38	134.72
9	6°25'	572.26	32.12	64.17
10	5°12 1/2'	572.26	26.02	52.18
11	13°48 1/2'	413.18	50.2	99.38

Bearings computed from Solar Observation

REGISTERED
OREGON
LAND SURVEYOR

John F. Gannon

JULY 12, 1963
JOHN F. GANNON
607

RANGE 9 WEST

RANGE 8 WEST

Corner to Sections 7, 12, 13, 18
Set 1 1/2" Iron Pipe

Found:
Red Fir 18" S 51° W 21 Links (Now 44' dia.)
Red Fir 12" S 20° E 24 Links (30" Windfall)
Red Fir 16" N 60° E 39 Links (34" Stump)

APPROX. E 1/16 COR.
SEC. 12 / SEC. 13

APPROX. S 1/16 COR.
SEC. 12 / SEC. 7

APPROX. SW 1/16
COR. SEC. 7

APPROX. W 1/16 COR.
SEC. 7 / SEC. 18

APPROX. NE 1/16
COR. SEC. 13

APPROX. NW 1/16
COR. SEC. 18

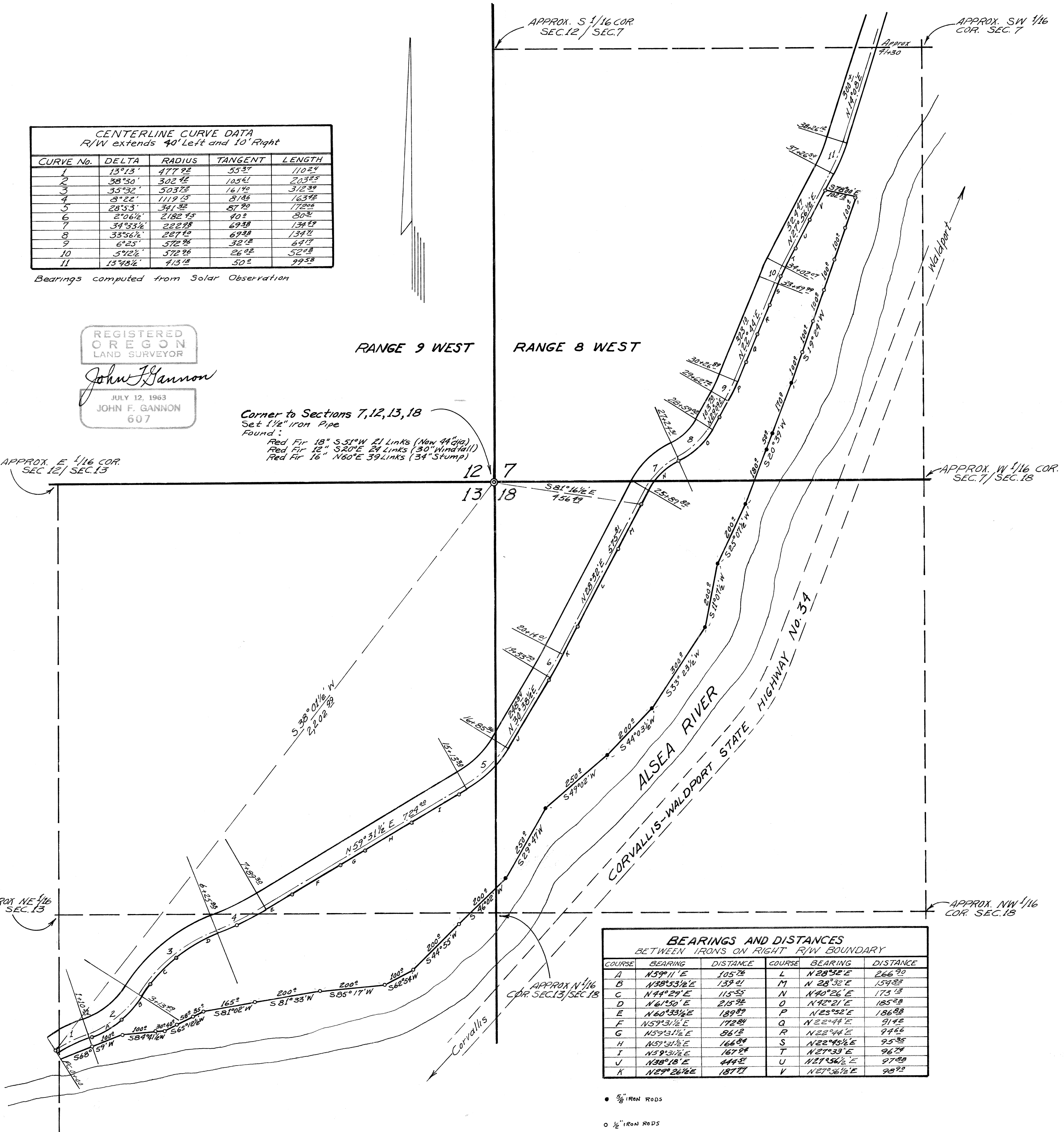

BEARINGS AND DISTANCES
BETWEEN IRONS ON RIGHT R/W BOUNDARY

COURSE	BEARING	DISTANCE	COURSE	BEARING	DISTANCE
A	N 59° 11' E	105.78	L	N 28° 32' E	266.20
B	N 38° 53 1/2' E	139.01	M	N 28° 32' E	159.83
C	N 74° 27' E	115.53	N	N 40° 26' E	173.13
D	N 61° 50' E	215.92	O	N 42° 21' E	185.28
E	N 60° 33 1/2' E	189.89	P	N 25° 32' E	186.88
F	N 59° 31 1/2' E	172.84	Q	N 22° 44' E	91.42
G	N 57° 31 1/2' E	86.12	R	N 22° 44' E	94.66
H	N 57° 31 1/2' E	166.84	S	N 22° 45 1/2' E	95.25
I	N 59° 31 1/2' E	167.27	T	N 21° 33' E	96.74
J	N 38° 18' E	444.51	U	N 21° 36 1/2' E	97.88
K	N 29° 26 1/2' E	187.77	V	N 21° 36 1/2' E	98.22

• 5/8" IRON RODS
○ 1/2" IRON RODS