

C.S. 4164

Survey For

# PARKER REAL ESTATE

In the Norris P. Newton D.L.C. No. 44  
Township 12 South, Range 6 West  
of Willamette Meridian  
Benton County, Oregon  
Scale 1"=50'      October, 1965

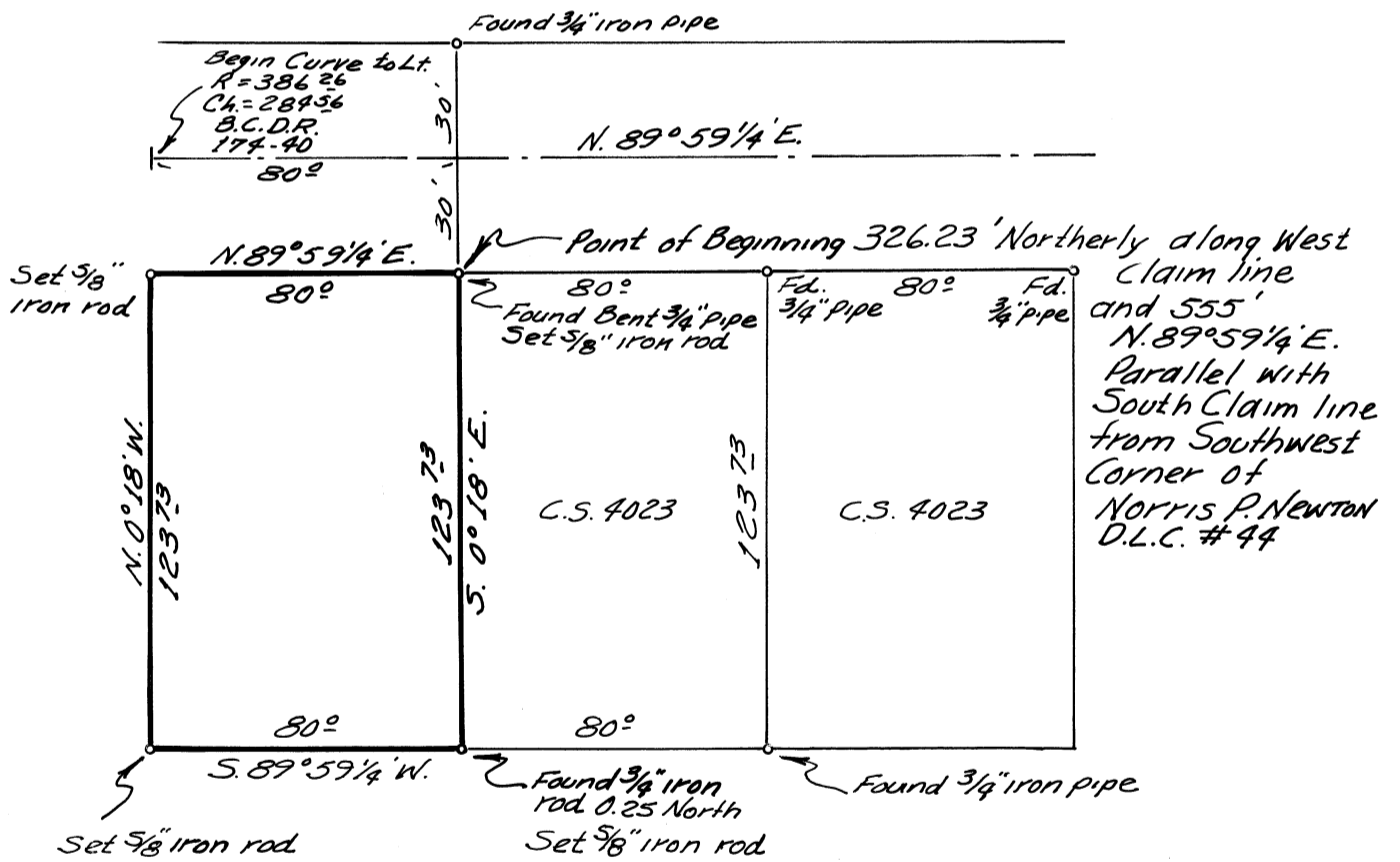

REGISTERED  
OREGON  
LAND SURVEYOR

*John F. Gannon*

JULY 12, 1963  
JOHN F. GANNON  
607