

4196

SURVEY FOR
ROBERT RINGO
 LOT 10, BLOCK G
 AVERY'S ADDITION TO CORVALLIS
 BENTON COUNTY, OREGON
 SCALE 1" = 40' DEC. 17, 1965

○ - INDICATES 5/8" ROD SET
 ⊙ - INDICATES 3/4" ROD FOUND
 EXCEPT AS NOTED

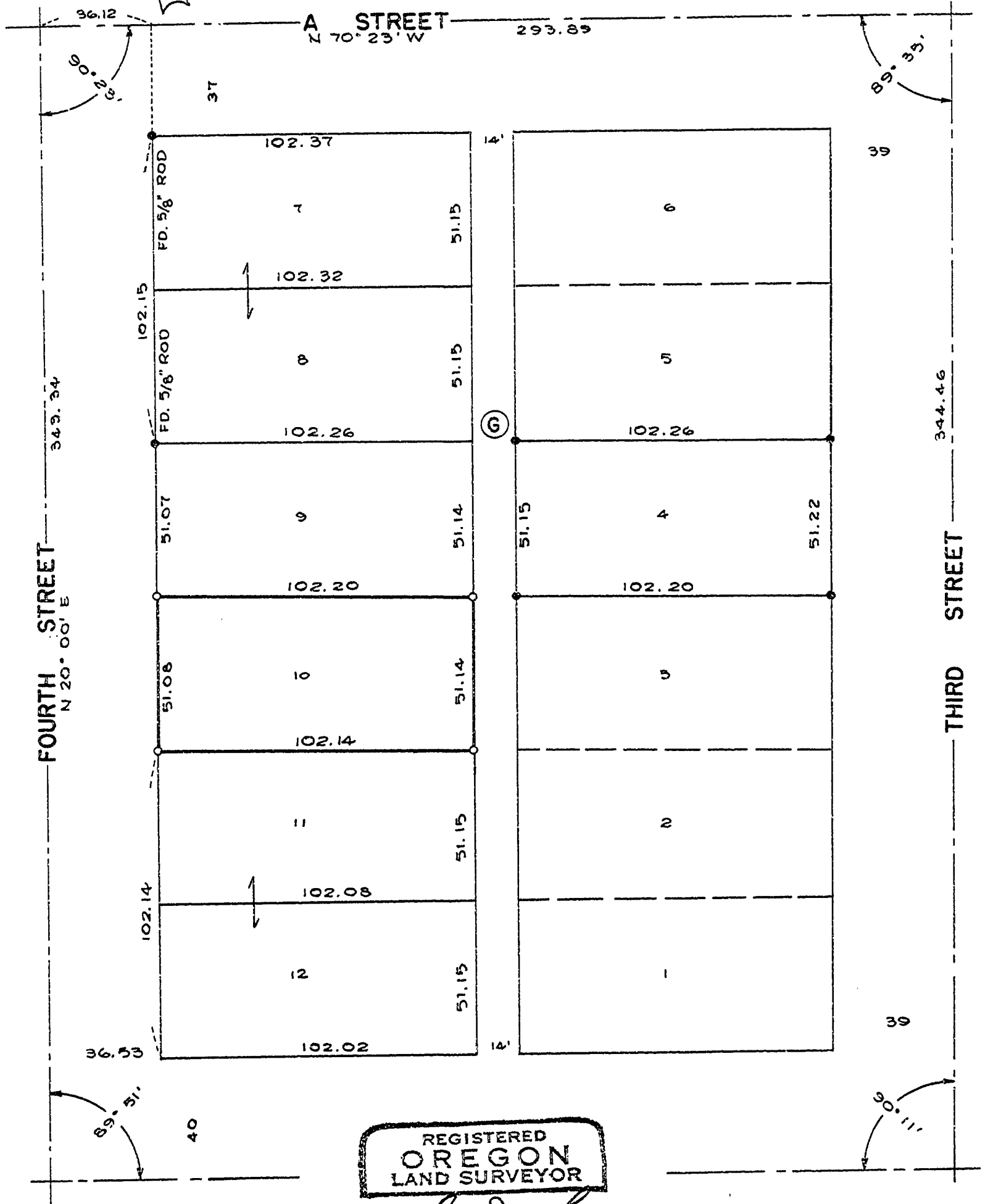

REGISTERED
OREGON
 LAND SURVEYOR

Fred I. Lemke
 MAY 2, 1968
FRED I. LEMKE
 443