

C. 84222

SURVEY for HAROLD K. CHRISTNER in the
Henry Penland Donation Land Claim No. 45, Township 12 South,
Range 6 West, Willamette Meridian, Benton County, Oregon

Scale: 1" = 50'

March 14, 1966

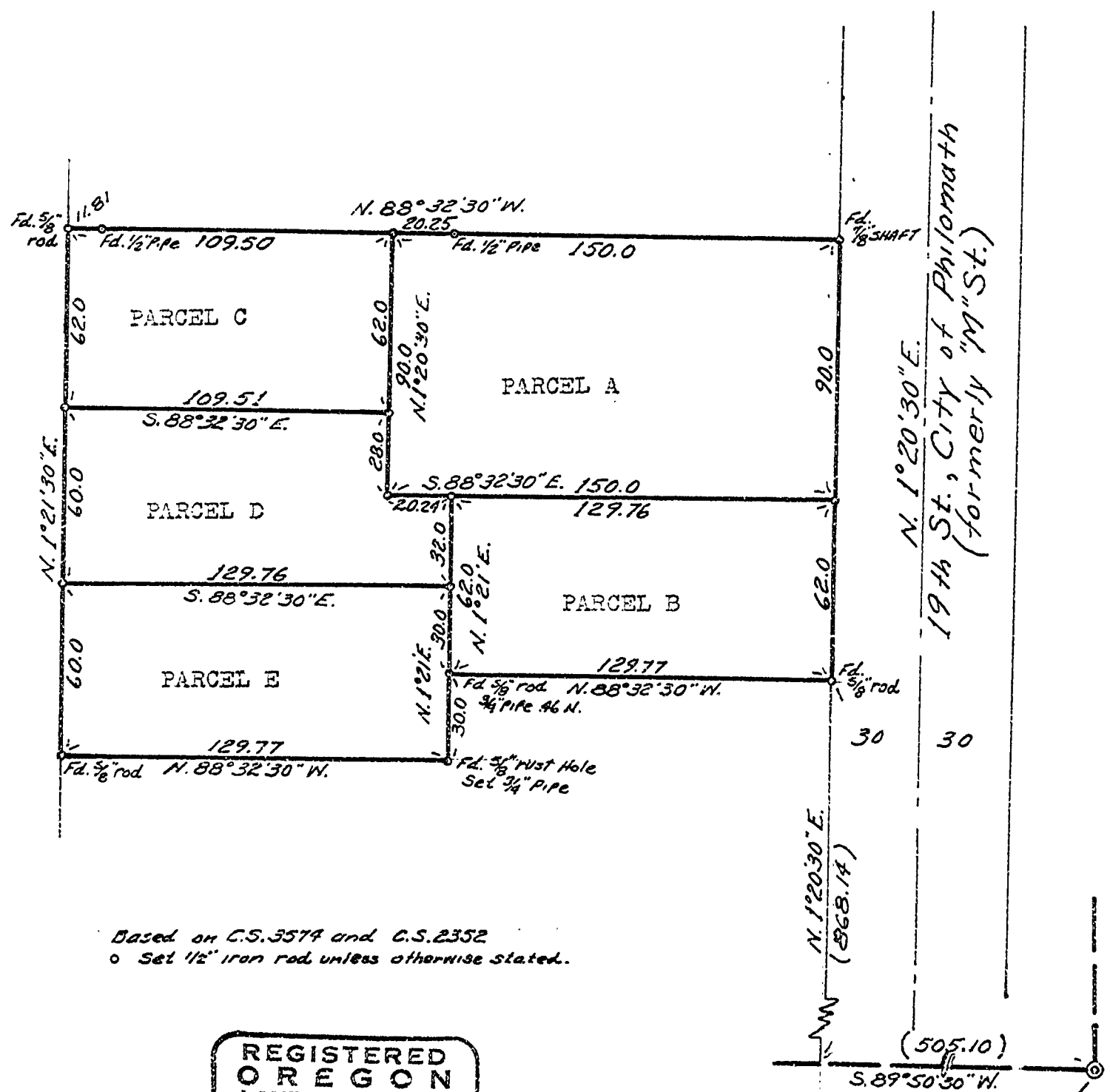

Based on C.S. 3574 and C.S. 2352
o Set 1/2" iron rod, unless otherwise stated.

REGISTERED
OREGON
LAND SURVEYOR

John F. Gannon

JULY 12, 1963
JOHN F. GANNON
607