

1

SOUTH R.O.W. SOUTHERN PACIFIC CO.

C 5 4231

# SURVEY FOR NORTHWEST NATURAL GAS COMPANY

In the A. M. Rainwater D. L. C. No. 39  
Township 11 South, Range 4 West  
North Albany, Benton County, Oregon

Scale 1" = 60'

August 10, 1965

SW CORNER  
A.M. RAINWATER  
DLC 39 T11S  
R 4 W of W.M.  
3389.76 EAST  
1410.64 SOUTH  
OF THIS POINT

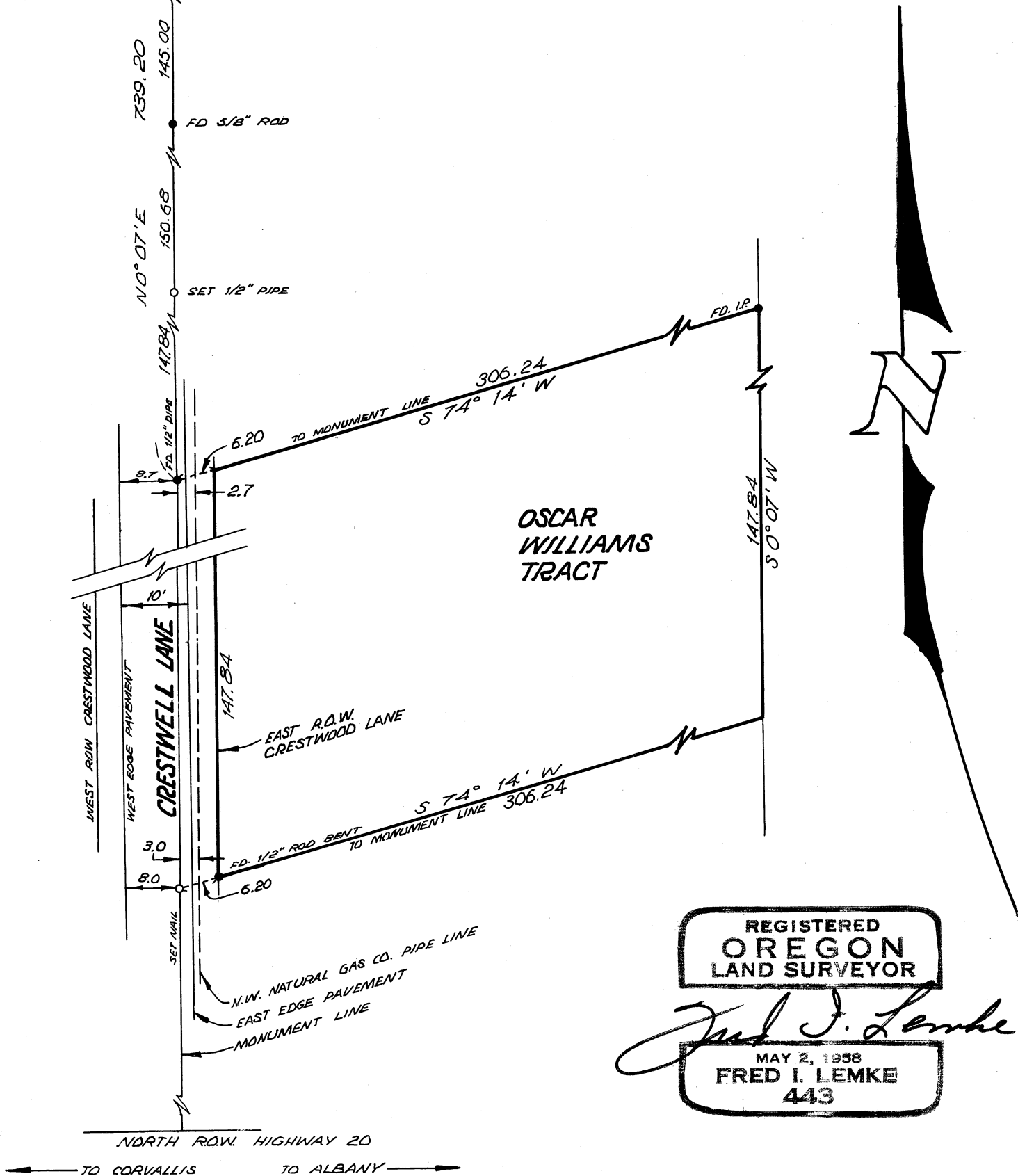

REGISTERED  
OREGON  
LAND SURVEYOR

*Fred I. Lemke*

MAY 2, 1958  
FRED I. LEMKE  
443