

4240
SURVEY FOR
BEN WREN

Sec. 12, T. 14 S., R. 8 W., W. B. & M.
BENTON COUNTY OREGON
SCALE 1" = 100' APRIL 1966

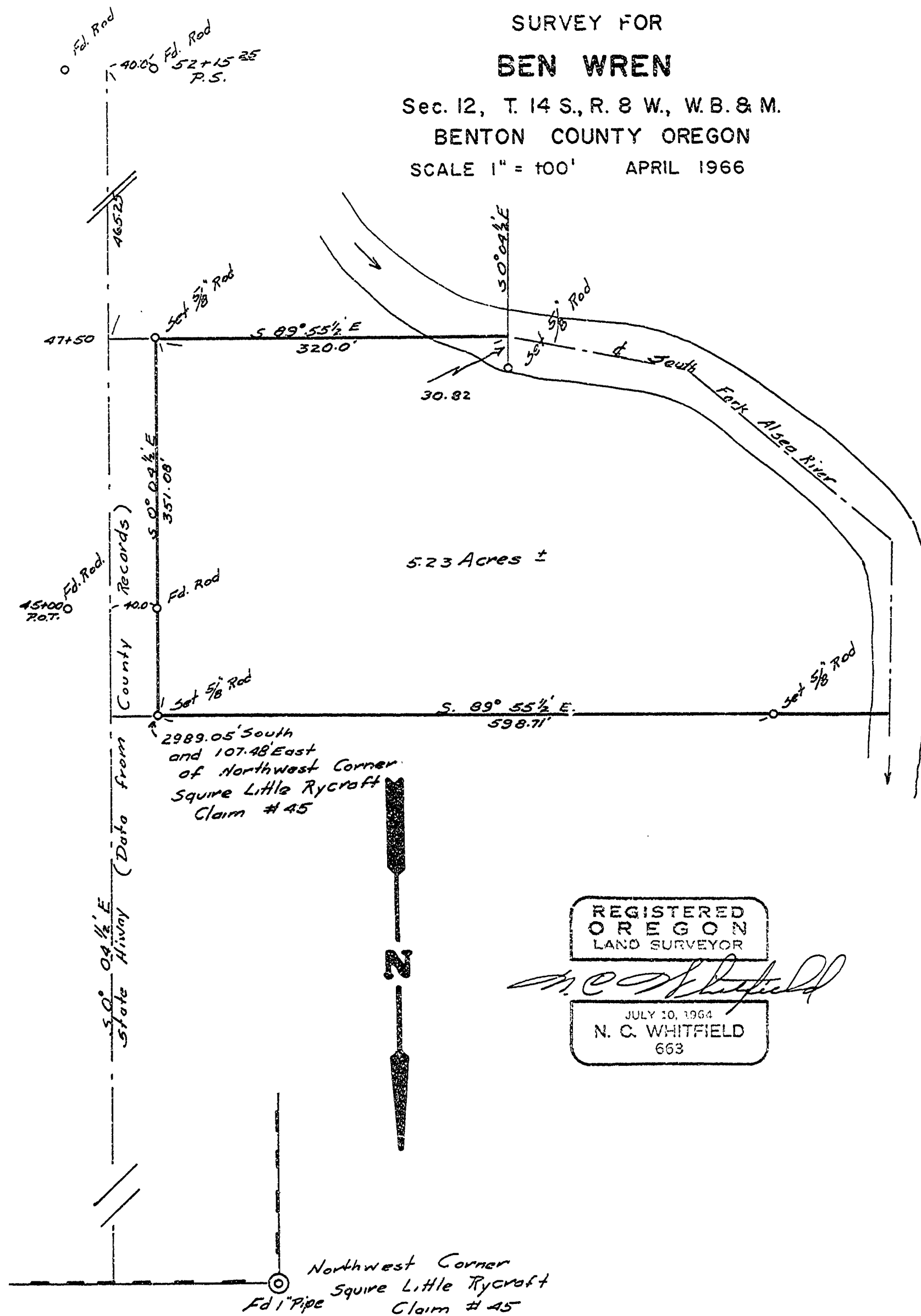

REGISTERED
OREGON
LAND SURVEYOR

N. C. Whitfield

JULY 10, 1964
N. C. WHITFIELD
663