

C 5 4263

SURVEY FOR

ALFORD LOWRIE

IN THE PRICE FULLER D. L. C. NO. 37

TOWNSHIP 10 & 11 SOUTH, RANGE 5 WEST OF W. M.

BENTON COUNTY, OREGON

SCALE 1" = 200'

MAY 2, 1966

FOUND 1/2" PIPE
N.E. CORNER
ARNOLD FULLER
D.L.C. No. 33

Fd 1/2" PIPE
C.S. 81

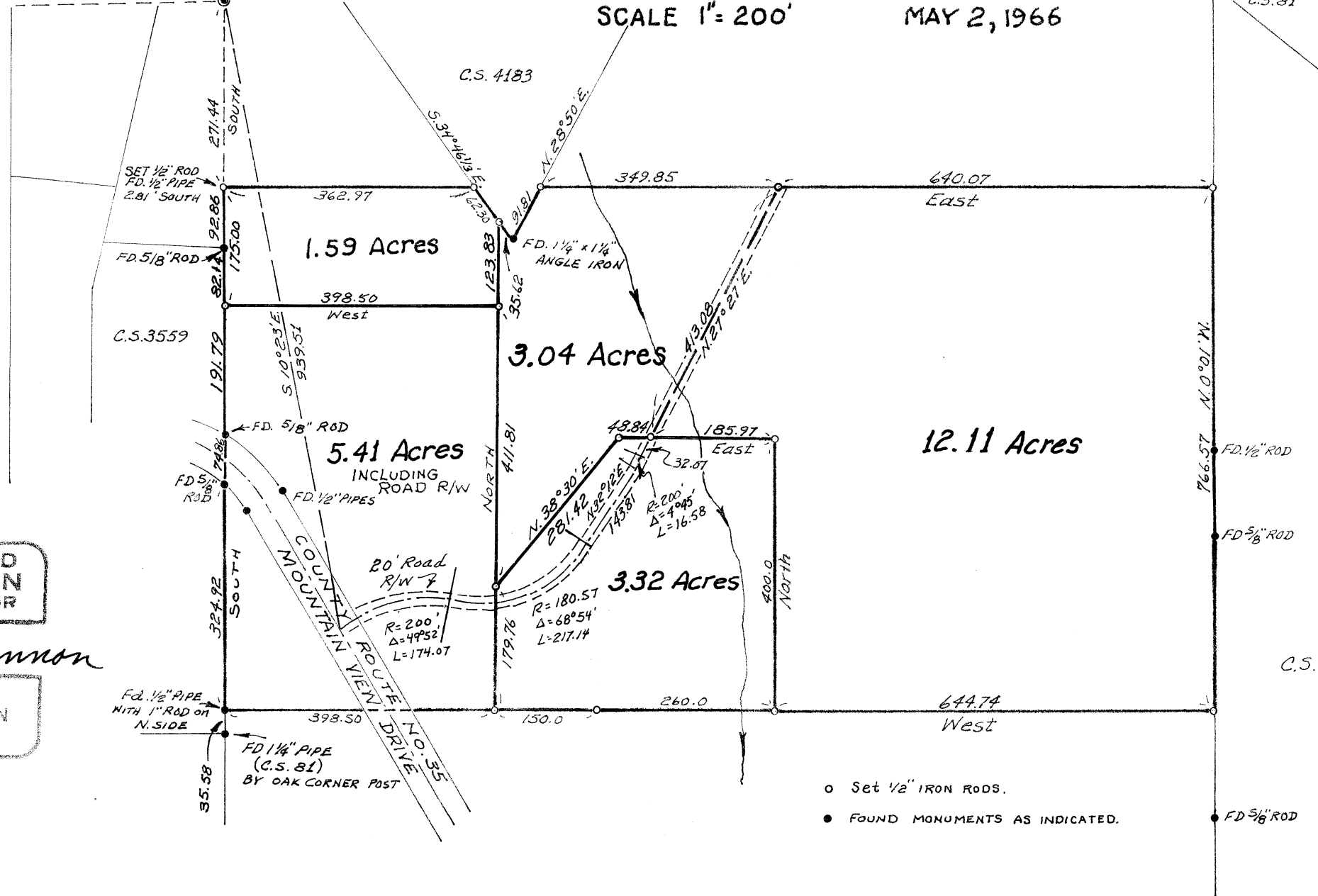

o Set 1/2" IRON RODS.

• FOUND MONUMENTS AS INDICATED.

REGISTERED
OREGON
LAND SURVEYOR

John F. Gannon

JULY 12, 1963
JOHN F. GANNON
607