

4275

SURVEY FOR
JIM GATHERCOAL
 A PORTION OF LOTS 8 & 9
 BLOCK 1
 GATHERCOAL 2nd ADDITION
 BENTON COUNTY, OREGON
 SCALE: 1"=20' MAY 26, 1966

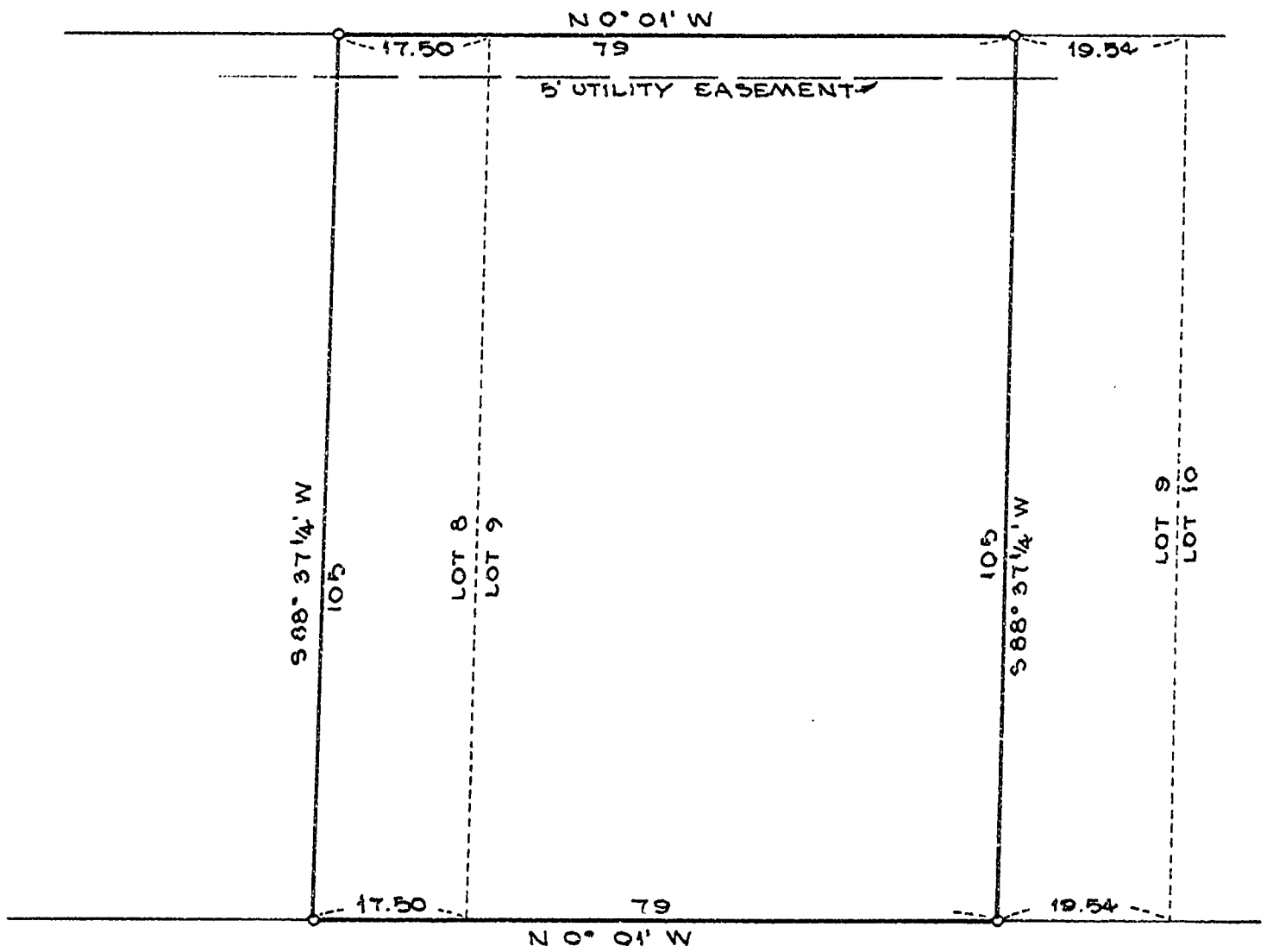
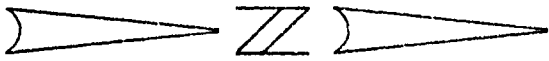

O-DENOTES 5/8" ROD SET

30'

HIGHLAND WAY

30'

REGISTERED
OREGON
 LAND SURVEYOR

Fred I. Lemke

MAY 2, 1966
FRED I. LEMKE
 443