

C. S. 4306  
 SURVEY FOR REX CLEMENS IN  
 SECTIONS 4, 5, 8 & 9, T10S, R6W  
 W. M., BENTON & POLK CO. ORE.

SCALE: 1" = 200' 10-14-65

o — 5/8 X 30" IRON ROD

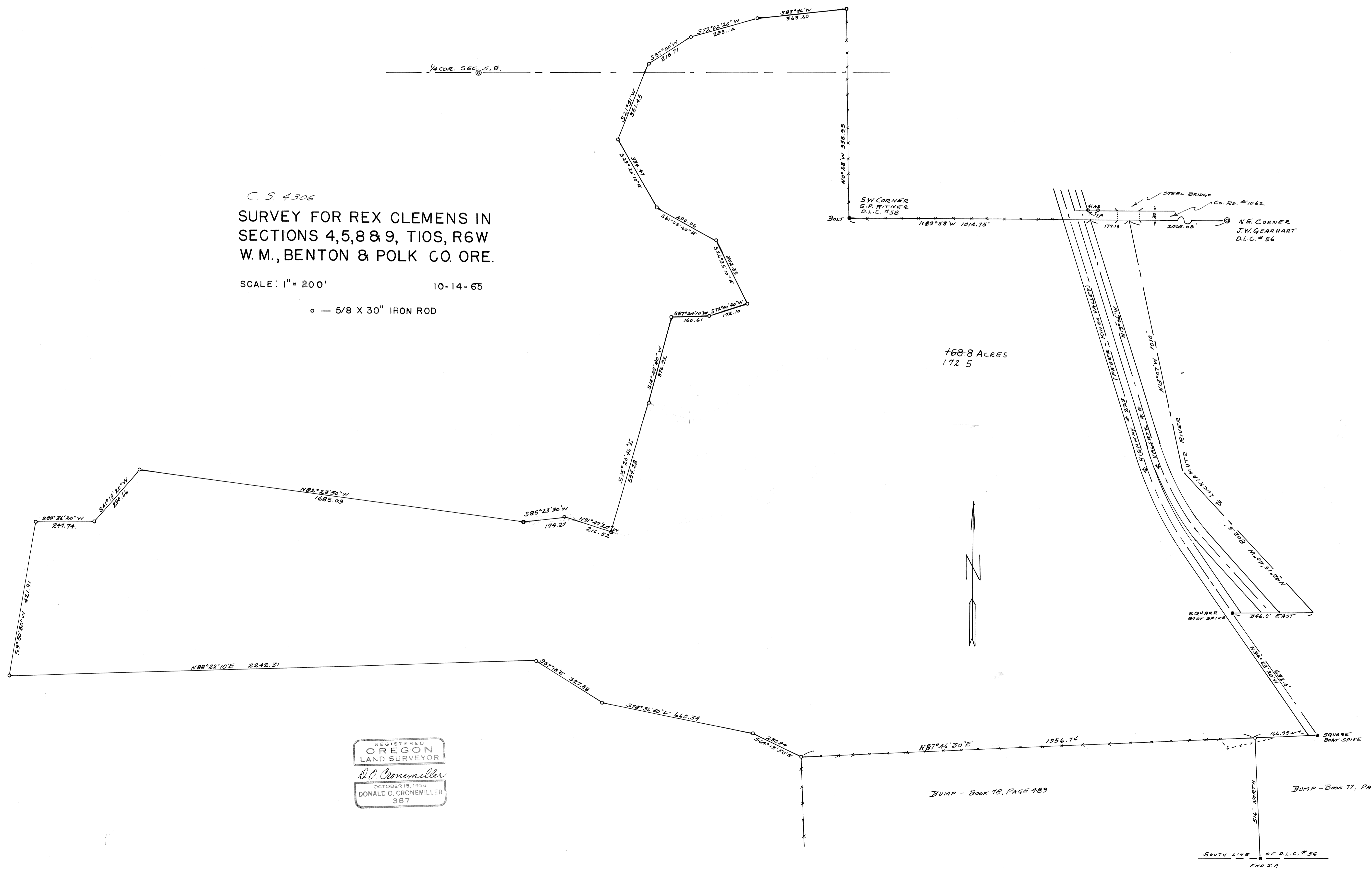

REGISTERED  
 OREGON  
 LAND SURVEYOR  
*D. O. Cronemiller*  
 OCTOBER 15, 1956  
 DONALD O. CRONEMILLER  
 387