

C S 4327

Record of Survey for
WESTLEY PINNELL
in the Samuel F. Starr D.L.C. 49
Northeast quarter of Section 21,
T. 14 S., R. 5 W. W.B. & M.
Benton County, Oregon
Scale 1" = 50'
September 14, 1966.

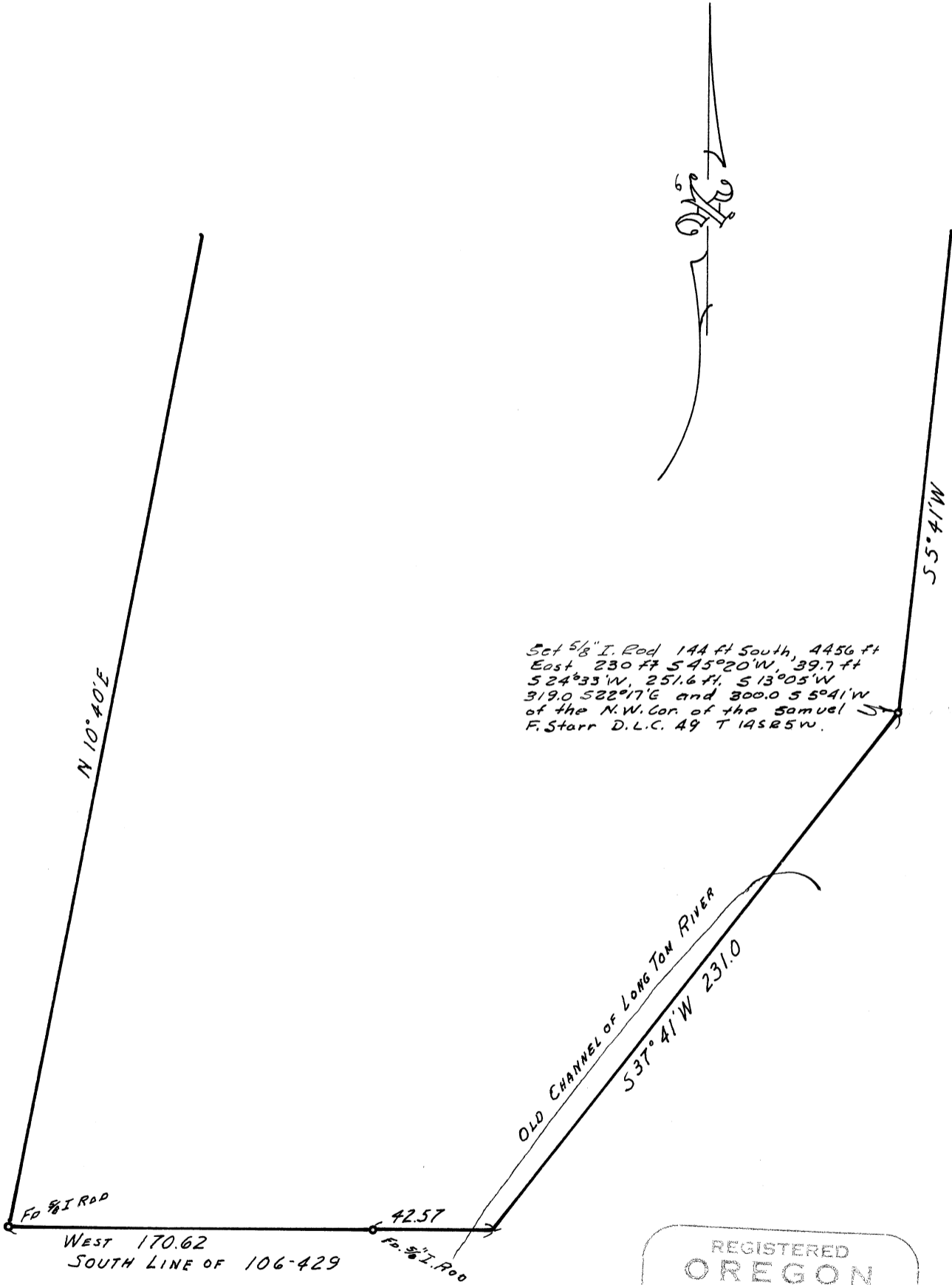

REGISTERED
OREGON
LAND SURVEYOR
Verle C. Moore
MAY 13, 1960
VERLE C. MOORE
501