

C.S. 4342

OREGON STATE UNIVERSITY & G. PRUITT
SEC. 29, T11S, R5W, W.M.
BENTON COUNTY, OREGON

SCALE 1" = 200 FT.
BASED ON C.S. 270
NOV. 3, 1966

BERT W. LIDELL
by HOWARD E. TAYLOR
REG. ENGRS.

H.E. Taylor

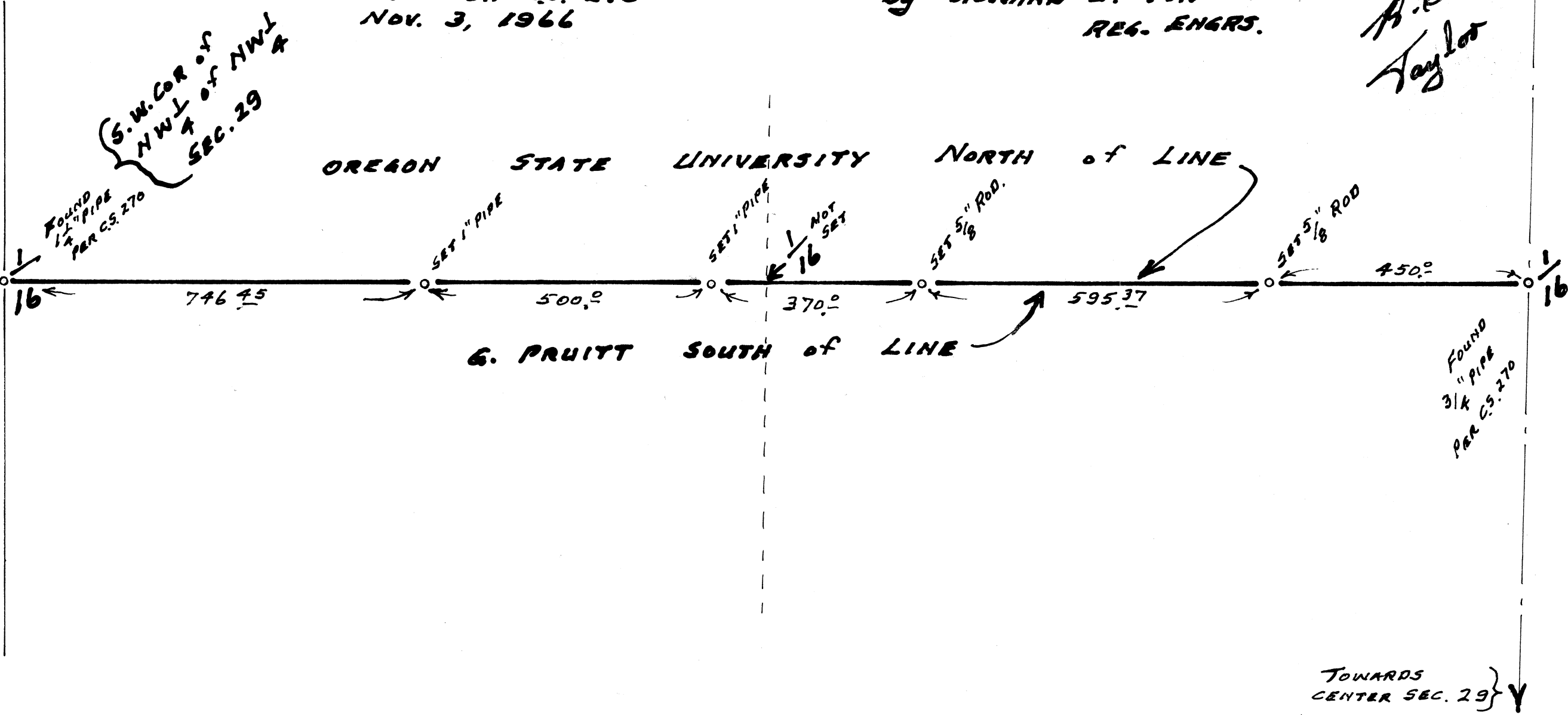
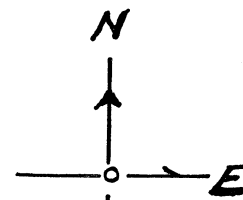

TOWARDS
CENTER SEC. 29 } Y