

4351

SURVEY FOR
 DR. CLYDE KERNEK
 A NORTHERLY PORTION OF BLOCK 19
 WELL'S AND McELROY'S ADDITION
 CORVALLIS, OREGON
 SCALE: 1" = 40' DEC. 18, 1966

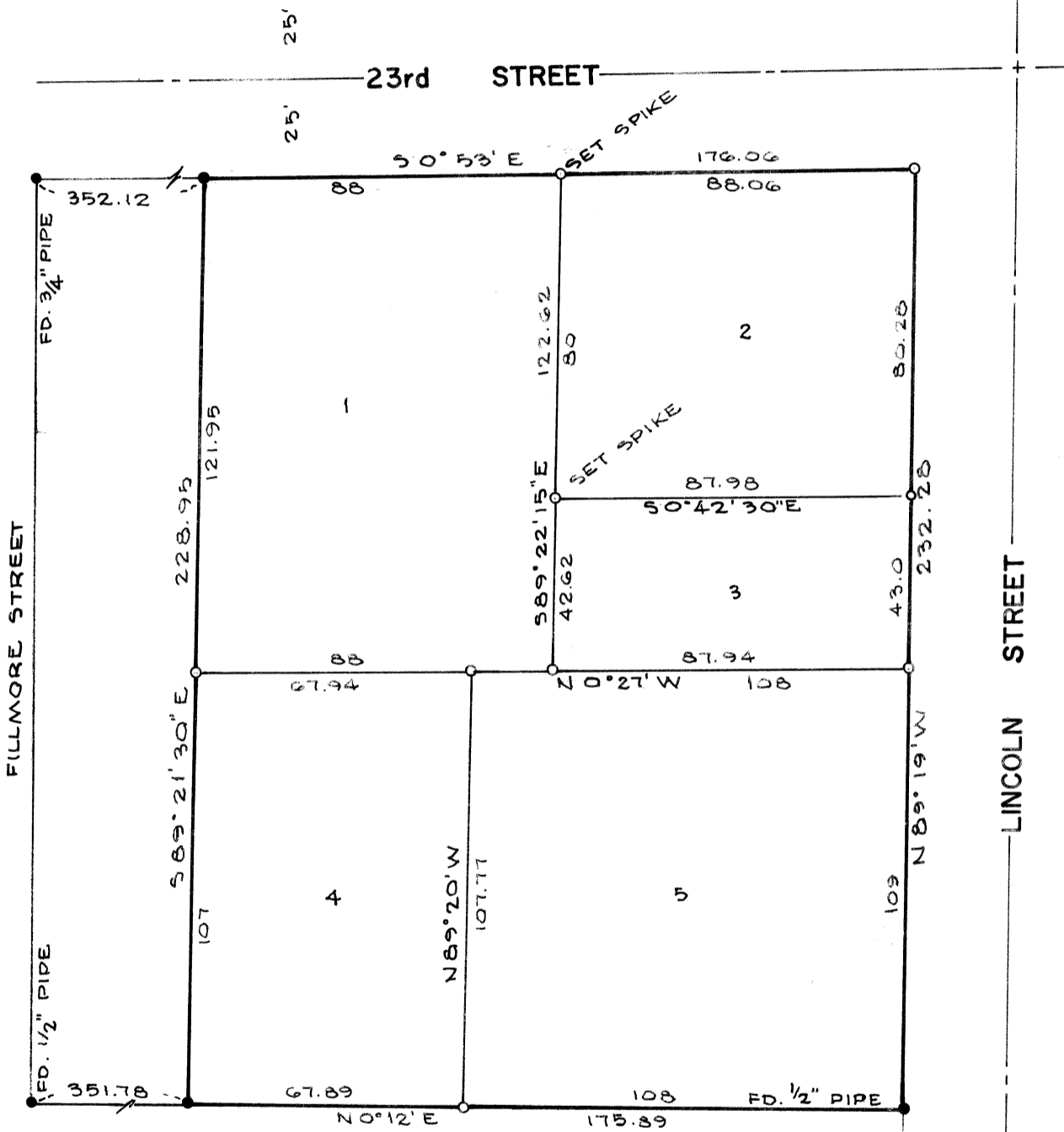

- DENOTES 5/8" ROD SET EXCEPT AS INDICATED
- DENOTES 5/8" ROD FOUND EXCEPT AS INDICATED

REGISTERED
 OREGON
 LAND SURVEYOR

Paul J. Kernek
 443