

CS 4363

SURVEY for TOWN and COUNTRY REALTY  
In Samuel Gage D. L. C. No. 57, T.12 S., R.5 W.,  
Willamette Meridian, Benton County, Oregon

Scale: 1" = 200'

March 25, 1967

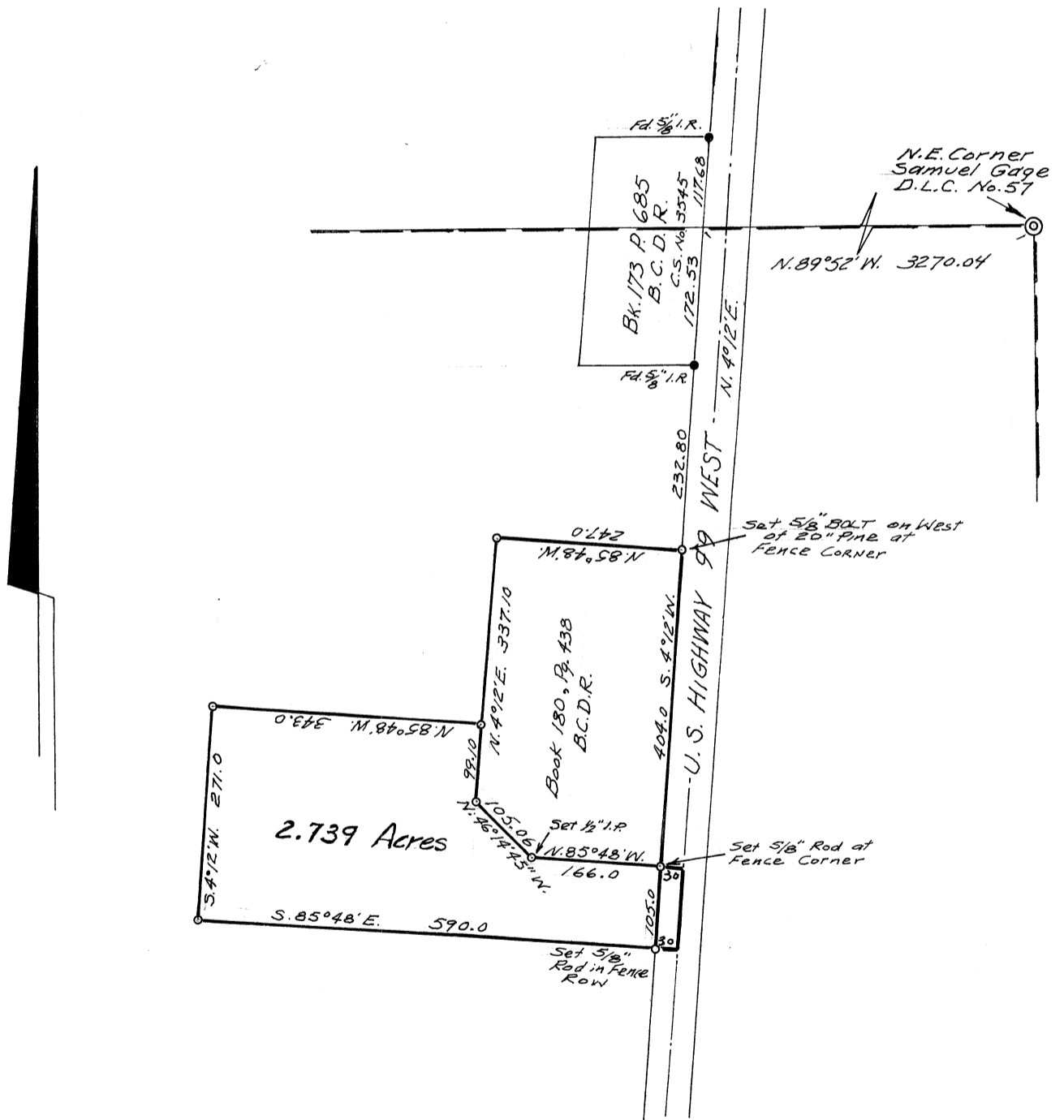

o Set 1/2" Iron rod unless otherwise stated.

REGISTERED  
OREGON  
LAND SURVEYOR

John F. Gannon

JULY 12, 1963  
JOHN F. GANNON  
607