

CS 4372
BRUCE STARKER
 NE 1/4 SEC. 6, T. 11S., R. 7W., W.M.
 BENTON COUNTY, OREGON
 Scale: 1" = 100'
 Ref: STATE HWY # 49
 B. Osburn Shaw
 O. L. S. # 431

REGISTERED
 OREGON
 LAND SURVEYOR
B. Osburn Shaw
 OCTOBER 4, 1957
 B. OSBURN SHAW
 431

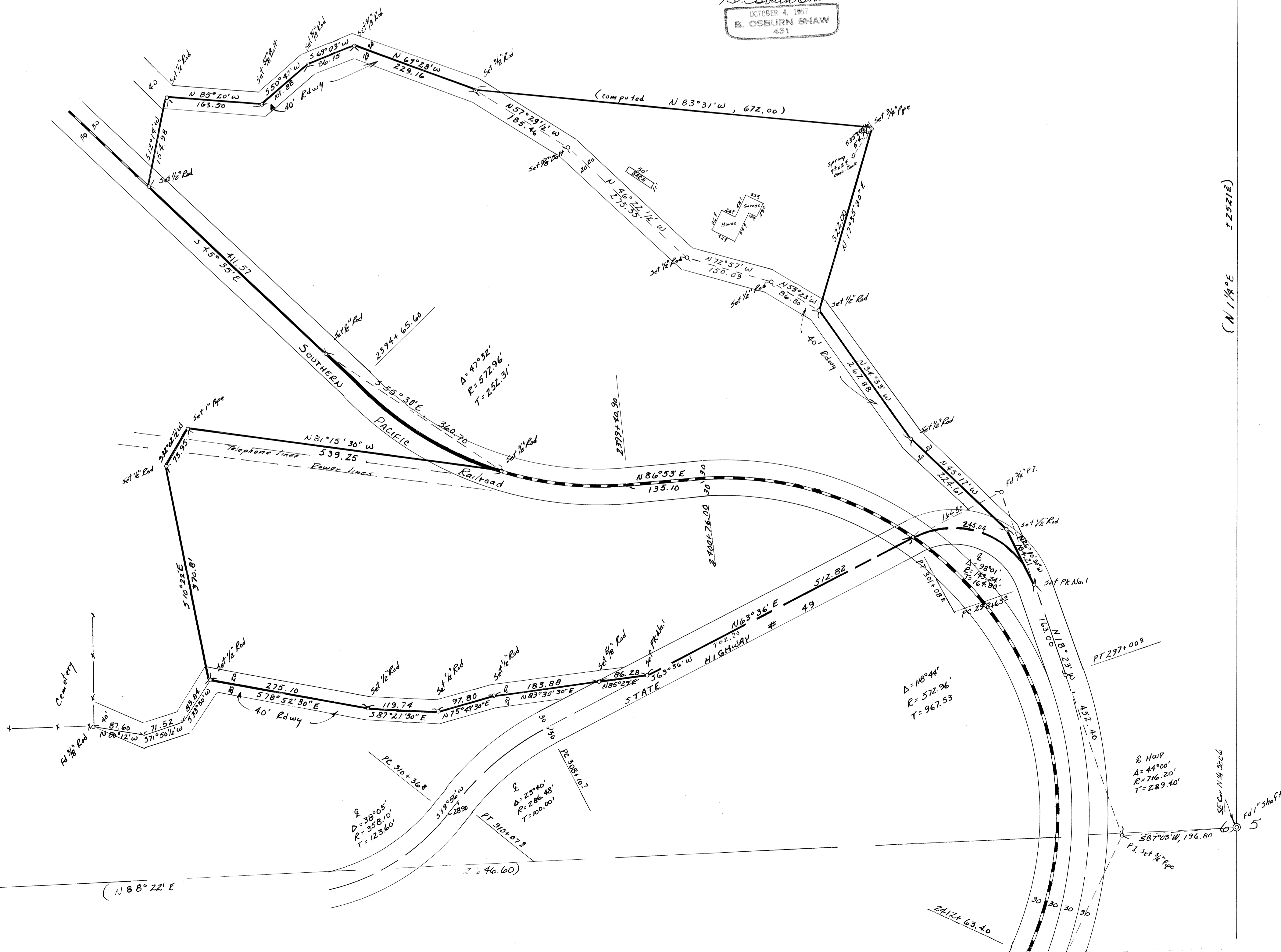

(2631.89)

(N 118° E T. 2521.2)

(11PP) Center Sec. 6

(N 88° 22' E

24121.63.40