

CS 4378

SURVEY FOR LYLE ALLEN  
IN THE W.F. DIXON D.L.C. #50  
IN T11S, R5W W.M.  
BENTON CO. ORE.

SCALE 1" = 100'

4-20-67

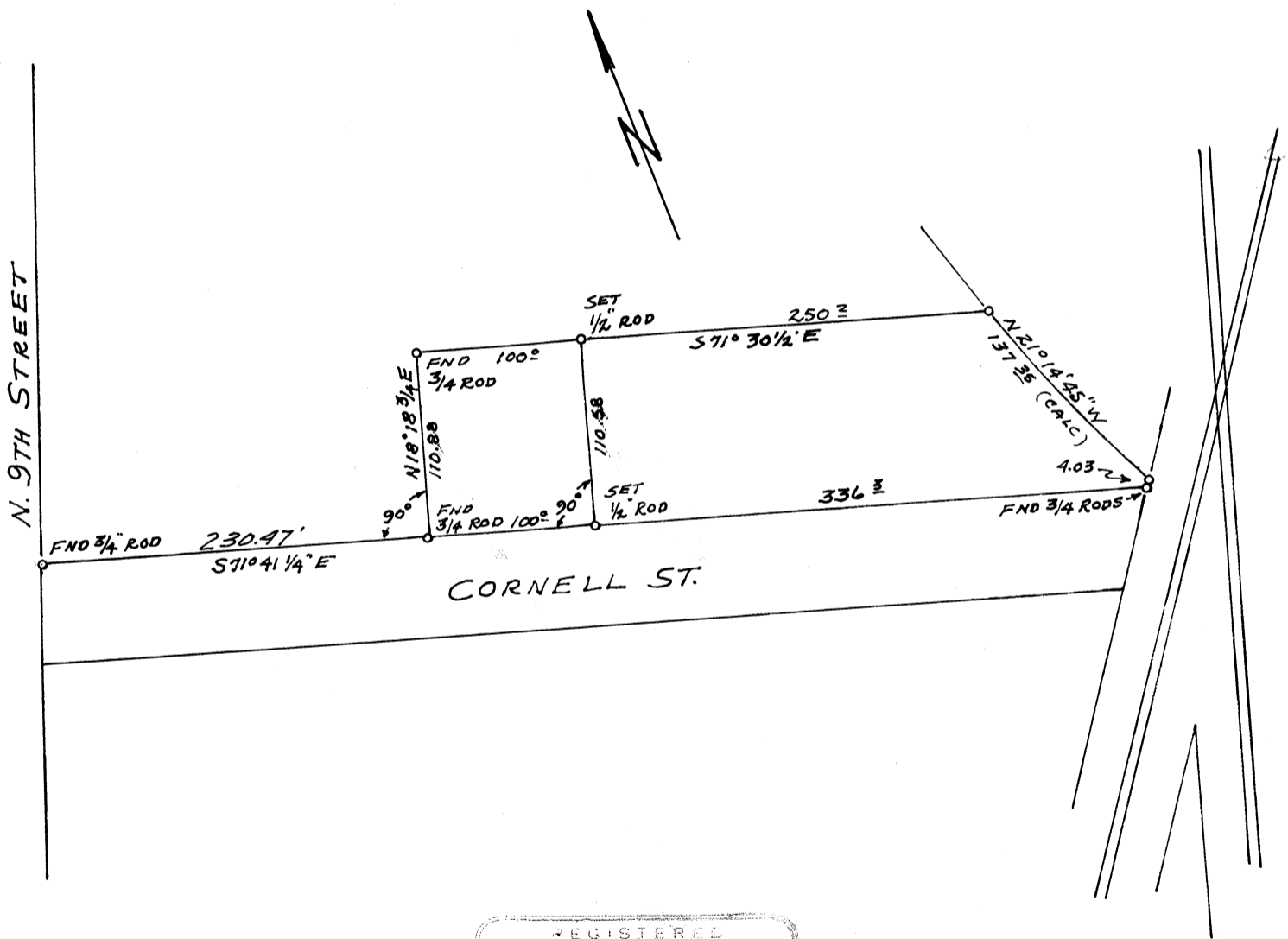

REGISTERED  
OREGON  
LAND SURVEYOR

*D.O. Cronemiller*

OCTOBER 15, 1956  
DONALD O. CRONEMILLER  
387