

SURVEY for Edwin L. Hill in the S.M. Stouts D.L.C. No. 48,
T. 11 S., R. 5 W., Willamette Meridian, City of Corvallis,
Benton County, Oregon

Scale: 1" = 100'

June 28, 1967

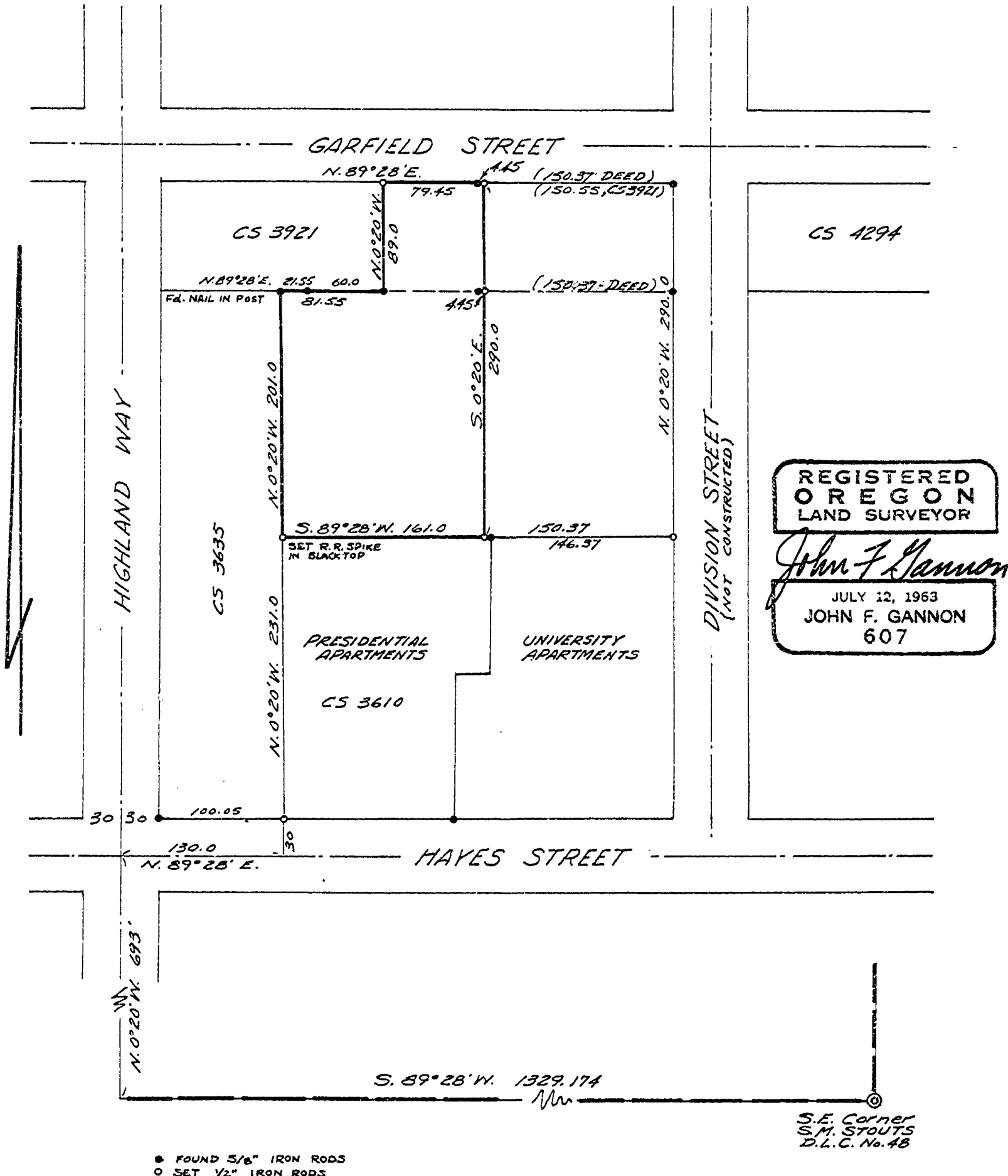

● FOUND 5/8" IRON RODS
○ SET 1/2" IRON RODS