

4430 see 4430-A also

SURVEY: For B. P. O. E. Lodge # 1413 in the
H. C. Lewis D. L. C. # 47
Sections 23 & 24, T11S, R5W, W.M.,
Benton County, Oregon.
Scale: 1" = 200'
September 6, 1967
Bearings based on survey of 7 · 8 · 67 by
John Gannon for F.H.J. Dickmann

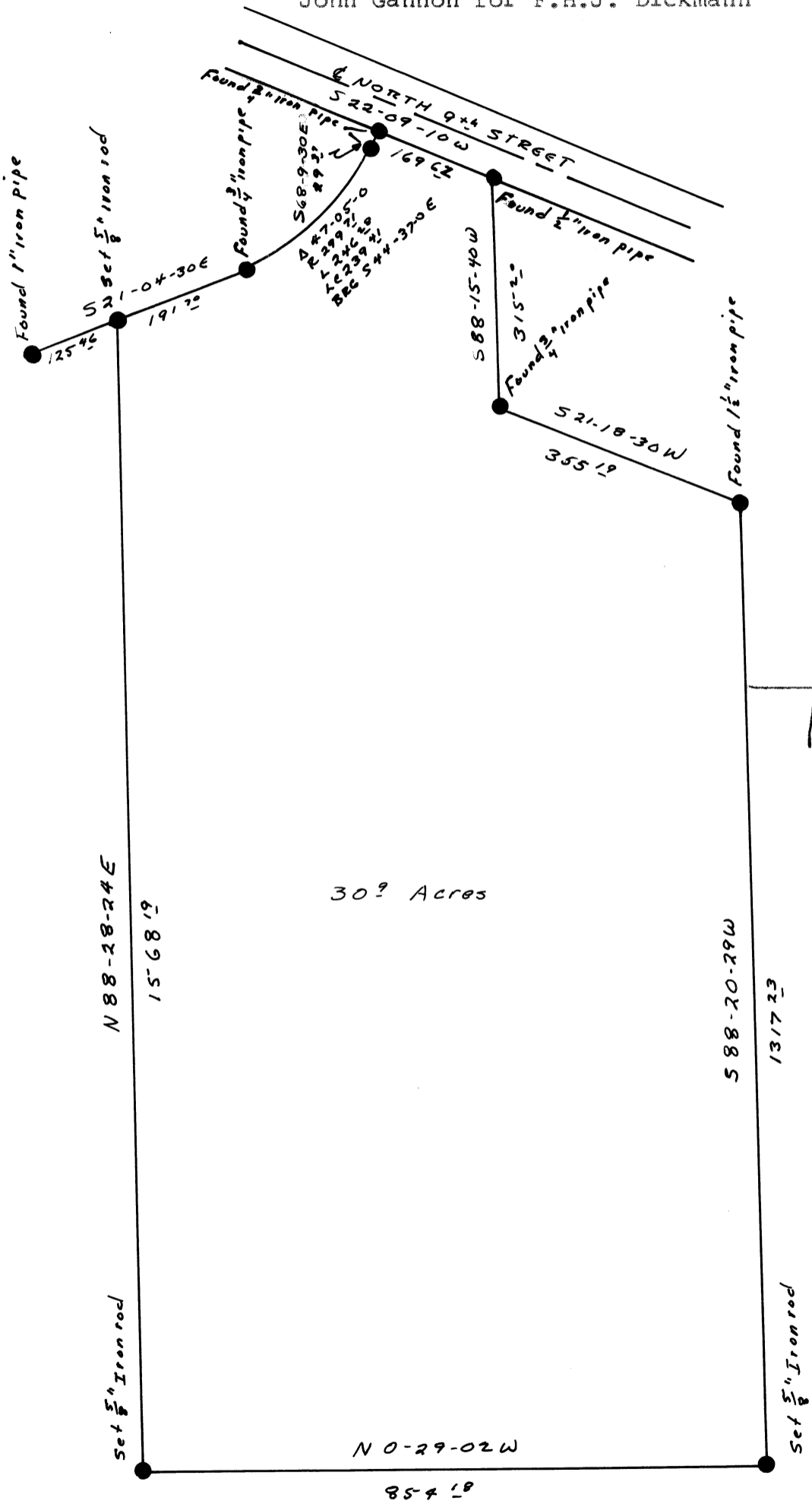

REGISTERED
OREGON
LAND SURVEYOR
Tom O. McCullough
JULY 10, 1964
TOM O. McCULLOUGH
650

