

C.S. 4489
 SURVEY FOR
 J. S. MCBEE
 IN THE WILLIAM WYATT D. L. C. NO. 48
 TOWNSHIP 12 SOUTH, RANGE 6 WEST OF W. M.,
 BENTON COUNTY, OREGON
 SCALE 1"=50' JANUARY, 1968

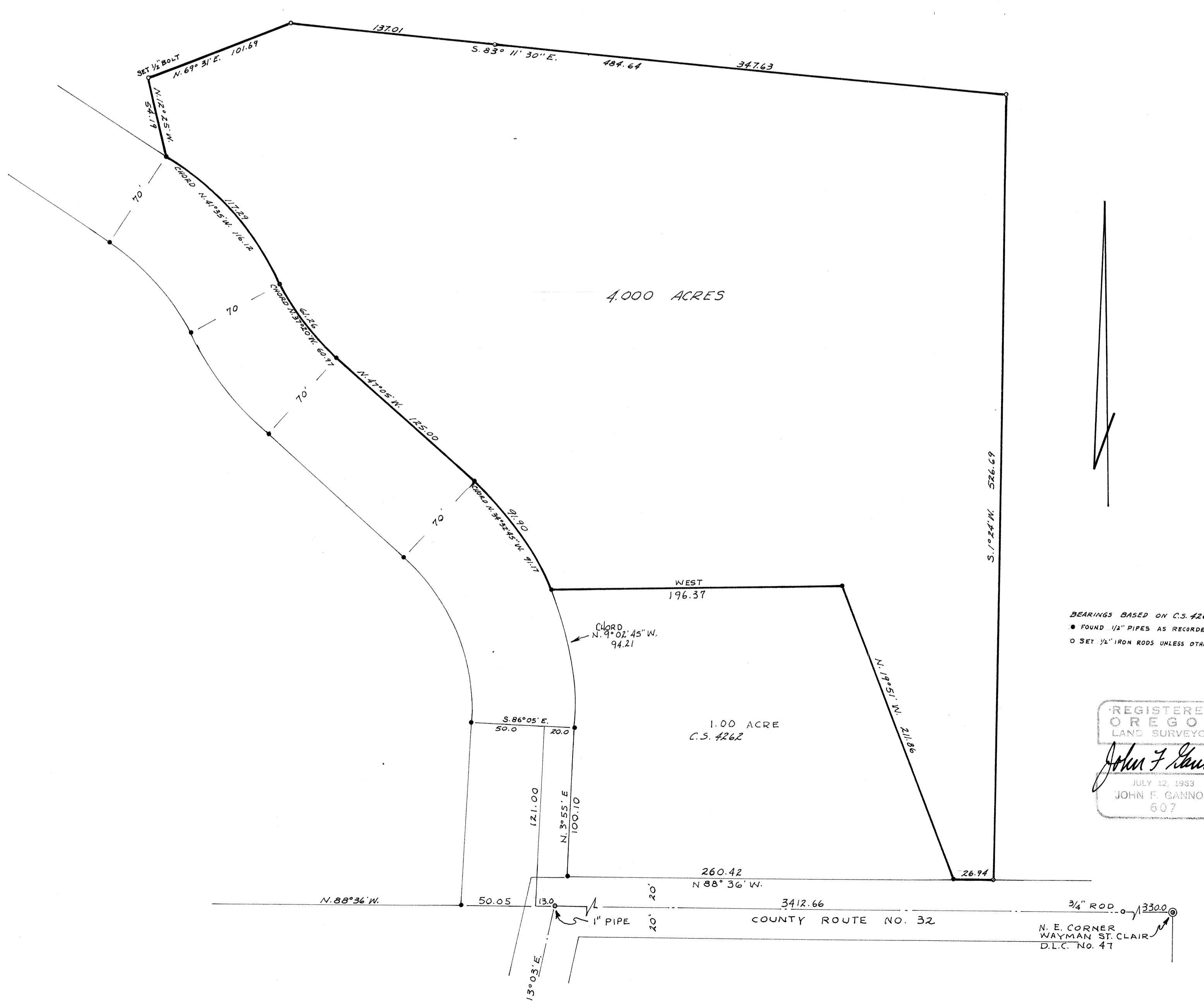

BEARINGS BASED ON C.S. 4262
 ● FOUND 1/2" PIPES AS RECORDED
 ○ SET 1/2" IRON RODS UNLESS OTHERWISE INDICATED

REGISTERED
 OREGON
 LAND SURVEYOR
John F. Gannon
 JULY 12, 1963
 JOHN F. GANNON
 607

N. E. CORNER
 WAYMAN ST. CLAIR
 D.L.C. No. 47