

C.S. 4495
FRED LUTZ

Sec. 23, T. 11S., R. 7 W., W.M.
 BENTON COUNTY, OREGON.
 SCALE 1" = 100' MAR. 1968

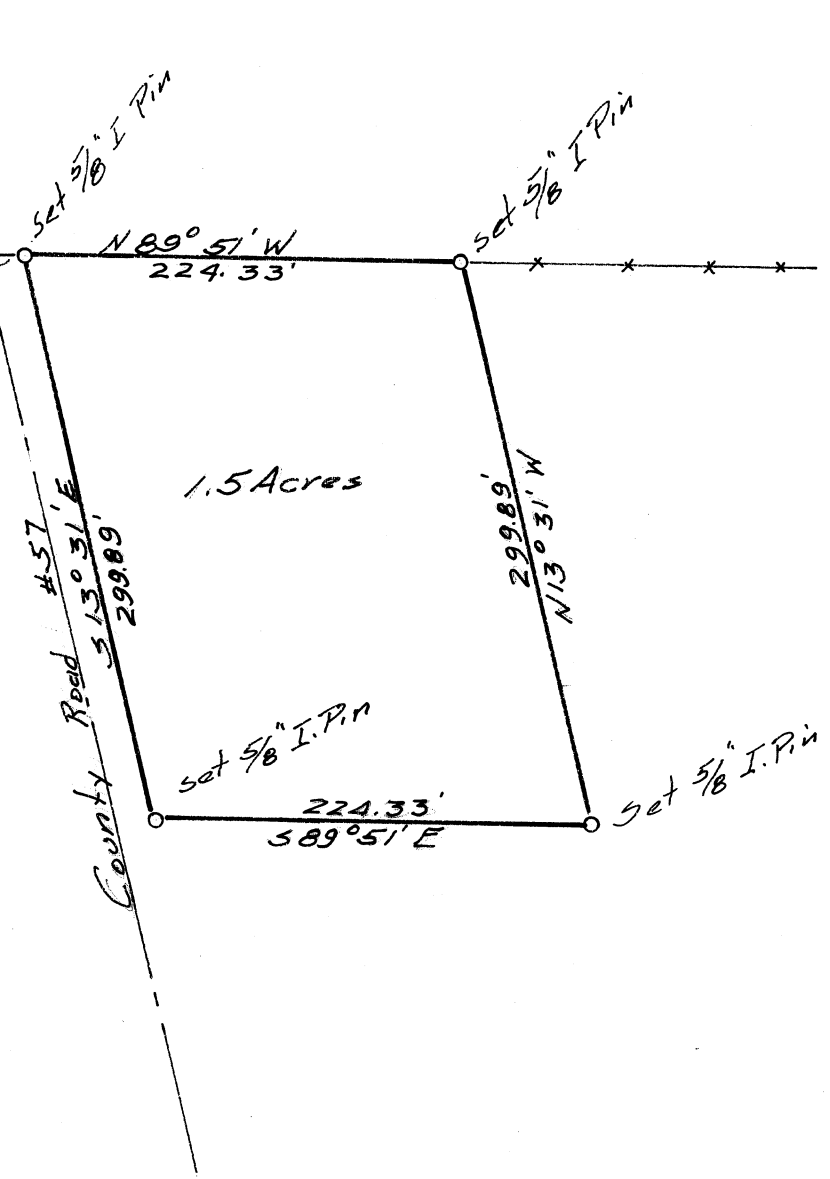

REGISTERED
 OREGON
 LAND SURVEYOR

N. C. Whitfield

JULY 10, 1964
 N. C. WHITFIELD
 663