

C 54498

Record of Survey
for
ROBERT BUNN
Part of the H. C. LEWIS CI. 47
T. 11 S., R. 5 W., of the Will. Mer.
Benton County, Ore.

Scale 1" = 40'
Dec. 20, 1966

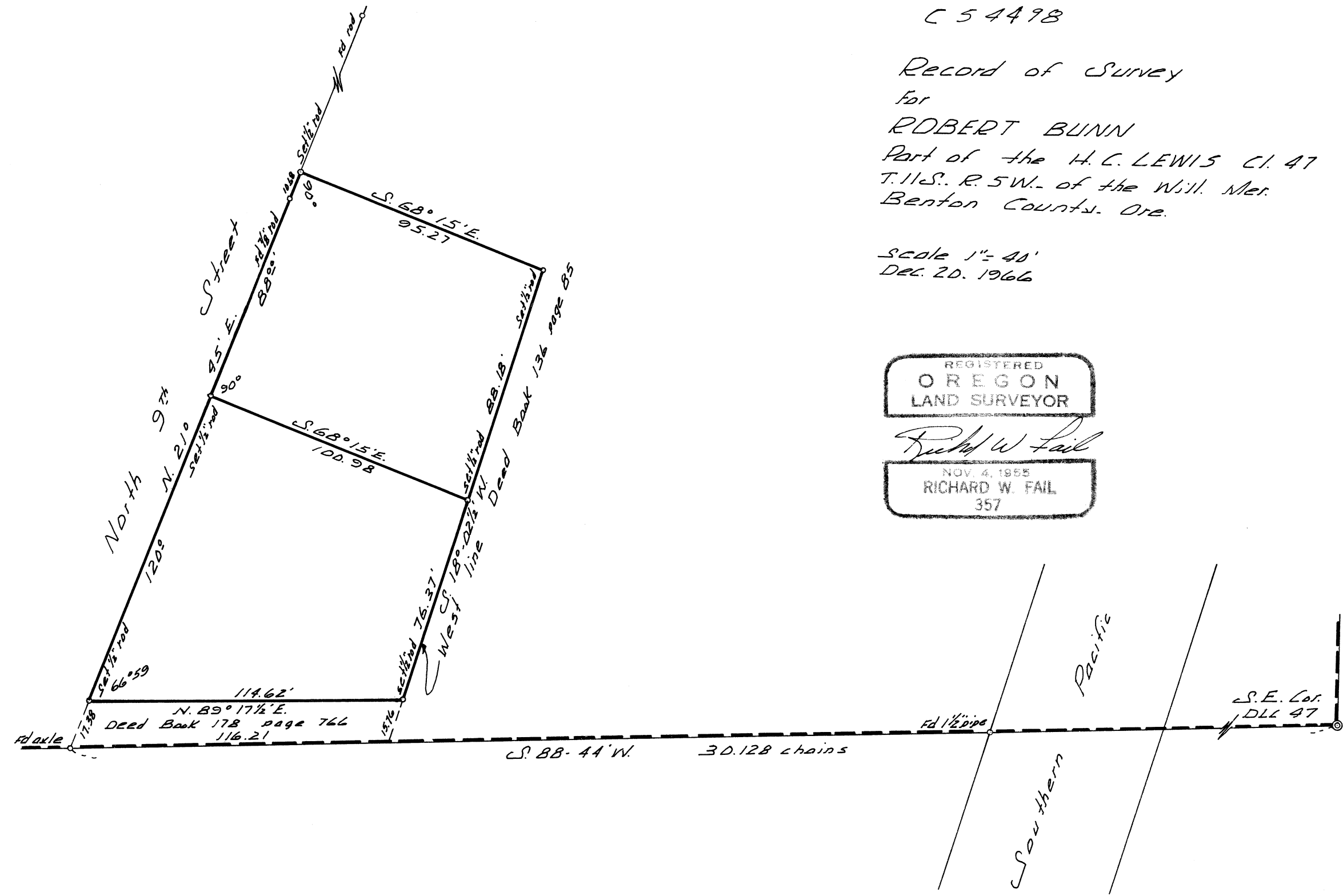

REGISTERED
OREGON
LAND SURVEYOR

Richard W. Fail

NOV. 4, 1955
RICHARD W. FAIL
357