

SURVEY FOR

HARMAN INVEST. CORP.

In the Heman C. Lewis D. L.C. No. 47
Township 11 South, Range 5 West of W.M.

Benton County, Oregon

Scale: 1"=50'

May 12, 1968

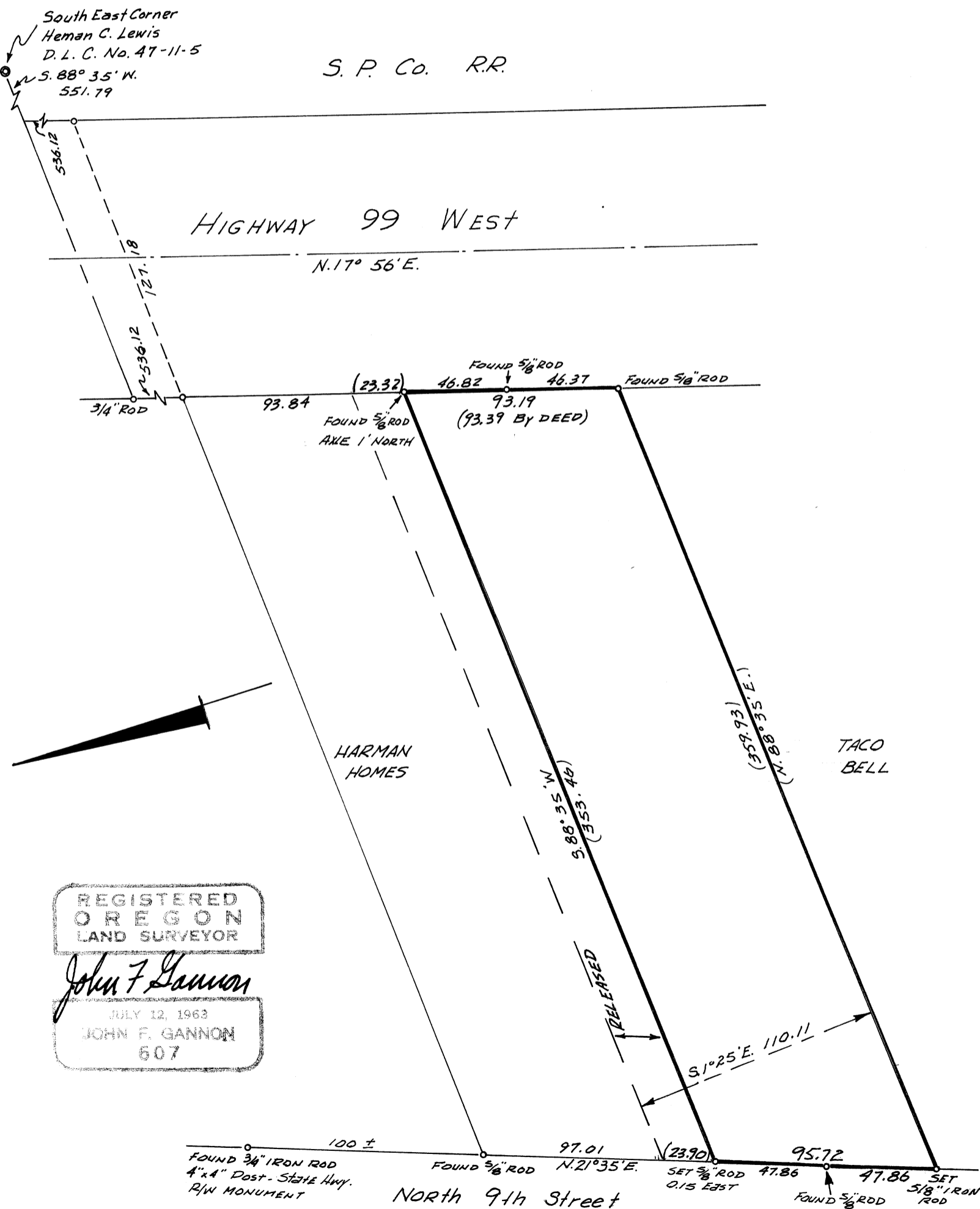

REGISTERED
OREGON
LAND SURVEYOR

John F. Gannon

JULY 12, 1963
JOHN F. GANNON
607