

Record of Survey for J. A. Mc Chesney in Lot 2, First Addition to Cloverland Village City of Corvallis, Benton County, Oregon

Scale: 1" = 30'

MAY 3, 1968

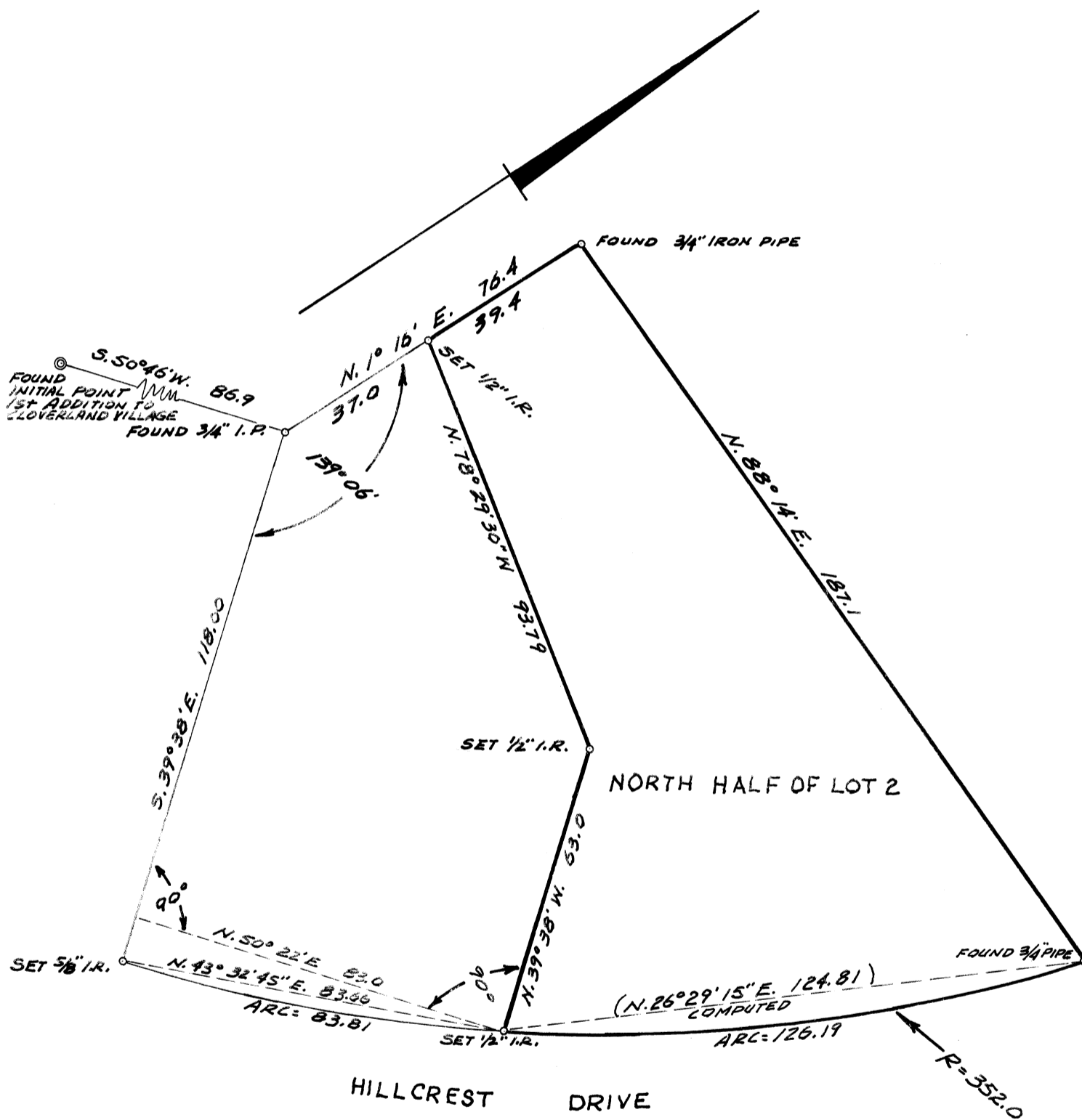

REGISTERED
OREGON
LAND SURVEYOR

John F. Gannon

JULY 12, 1963
JOHN F. GANNON
607