

2-9-1992
 NOTE: SEE ALSO CS 4542-A
 DATED FEB. 5, 1971

C.S. 4542

NORMAN WELCH

SEC. 21, T. 11 S., R. 5 W., W.M.

SCALE: 1" = 3 ch. = 198' JUNE 17, 1968

EASEMENT

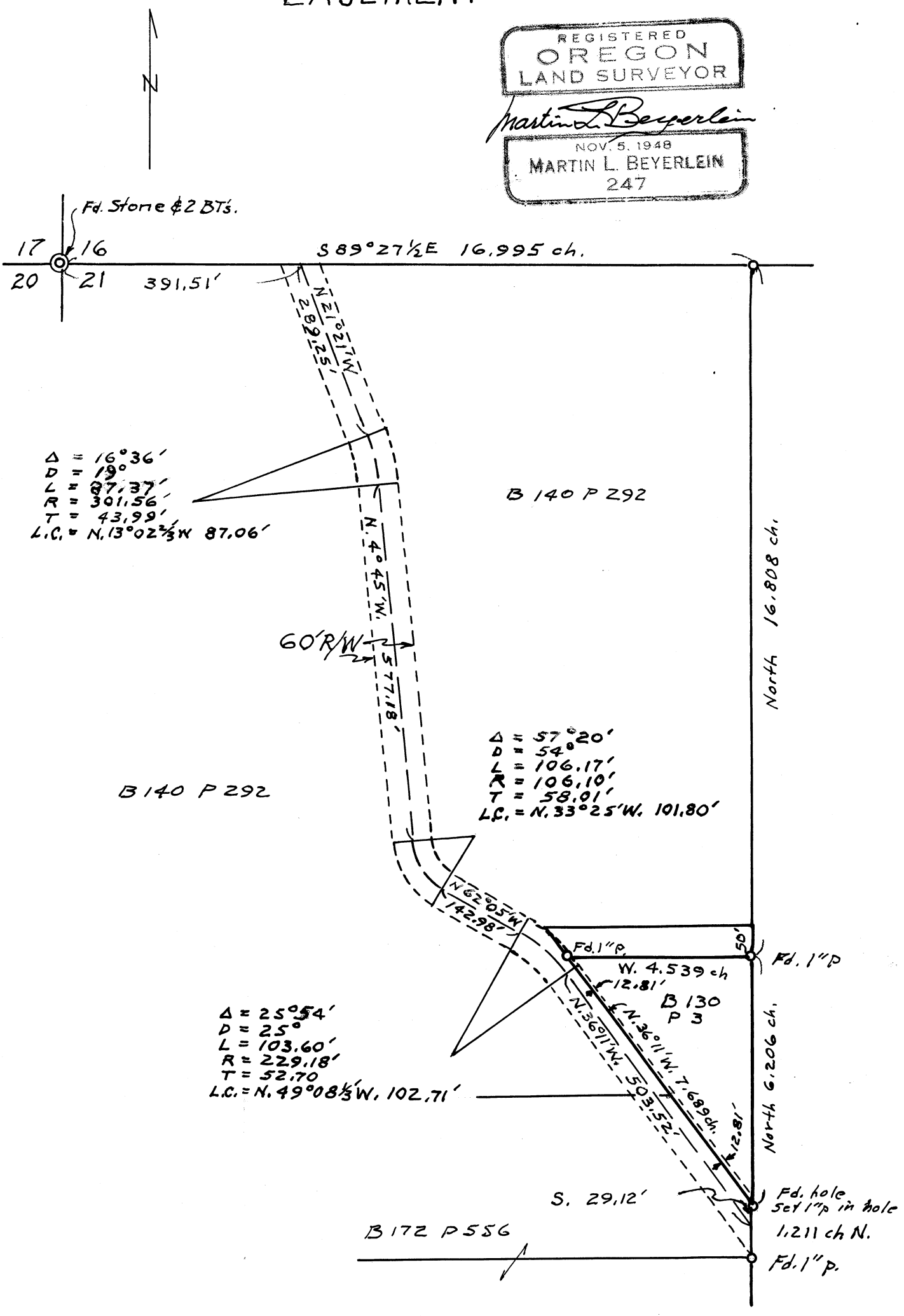

C.S. 4542-A

2-9-1992
NOTE: CS 4542-A NUMBER
CHANGE FEB. 9, 1992
SEE ALSO C.S. 4542
DATED JUNE 17, 1968

NORMAN WELCH

SEC. 21, T.11S., R.5W., W.M.

SCALE: 1" = 3 ch. = 198'

FEB. 5, 1971



REGISTERED
OREGON
LAND SURVEYOR

Martin L. Beyerlein

NOV. 5, 1948
MARTIN L. BEYERLEIN
247

