

C.S. 4608
BATES AND BATES
DEERHAVEN HEIGHTS TRACTS
 BUSHROD W. WILSON D.L.C. #64, SEC. 30, T.12S, R.5W, N.M.
 BENTON COUNTY O.R.
 Scale 1" = 100' July 25, 1968
 Re A.C.S. #355 & 4302
 B. Osburn Shaw
 C.L.S. #431



Deerhaven Drive Curve Data

CURVE No.	A	D	R	T	L	L.C.
#1	23°11'	179'	337.03'	69.13'	136.37'	N80°48'30"W 135.45'
#2	21°00'	15'	381.97'	70.85'	140.00'	S77°06'W 139.22'
#3	37°30'	24'	238.73'	81.04'	156.25'	S85°21'W 153.47'
#4	54°00'	28'	204.63'	104.27'	192.86'	S77°06'W 185.80'
#5	98°00'	32'	179.05'	205.99'	306.25'	N80°54'W 270.24'
#6	25°25'	16'	358.10'	80.76'	158.85'	N44°36'30"W 157.56'
#7	20°00'	10'	572.96'	101.03'	200.00'	N47°19'W 158.99'
#8	52°36'	20'	284.48'	141.59'	243.00'	N63°37'W 253.84'
#9	85°09'	30'	190.99'	175.47'	283.83'	S47°30'30"W 258.43'
#10	45°07'45"	20'	286.48'	119.04'	225.65'	S17°37'52"E 219.86'
#11	40°13'45"	30'	190.99'	69.95'	134.10'	S20°06'52"E 131.36'

Note: set rods at all 0 in & Deerhaven Drive

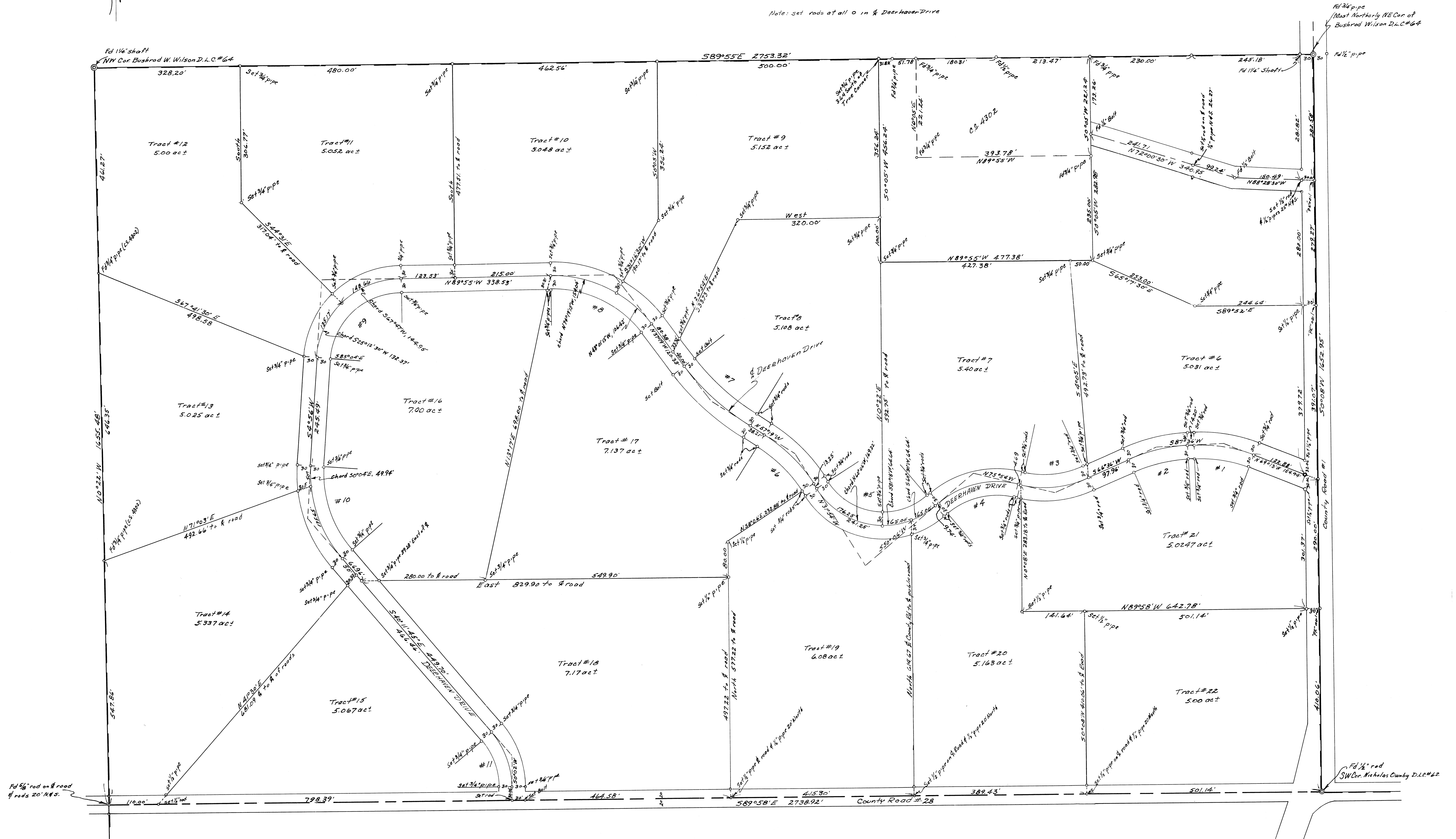

4608

4608