

C.S. 4617

SURVEY FOR POLLARD REAL ESTATE IN SECTION 7, T. 12 S., R. 6 W., W.M., BENTON COUNTY, OREGON

6 5
7 8
1662.34
N. 0° 08' W.

SCALE: 1" = 200'

AUGUST 15, 1968

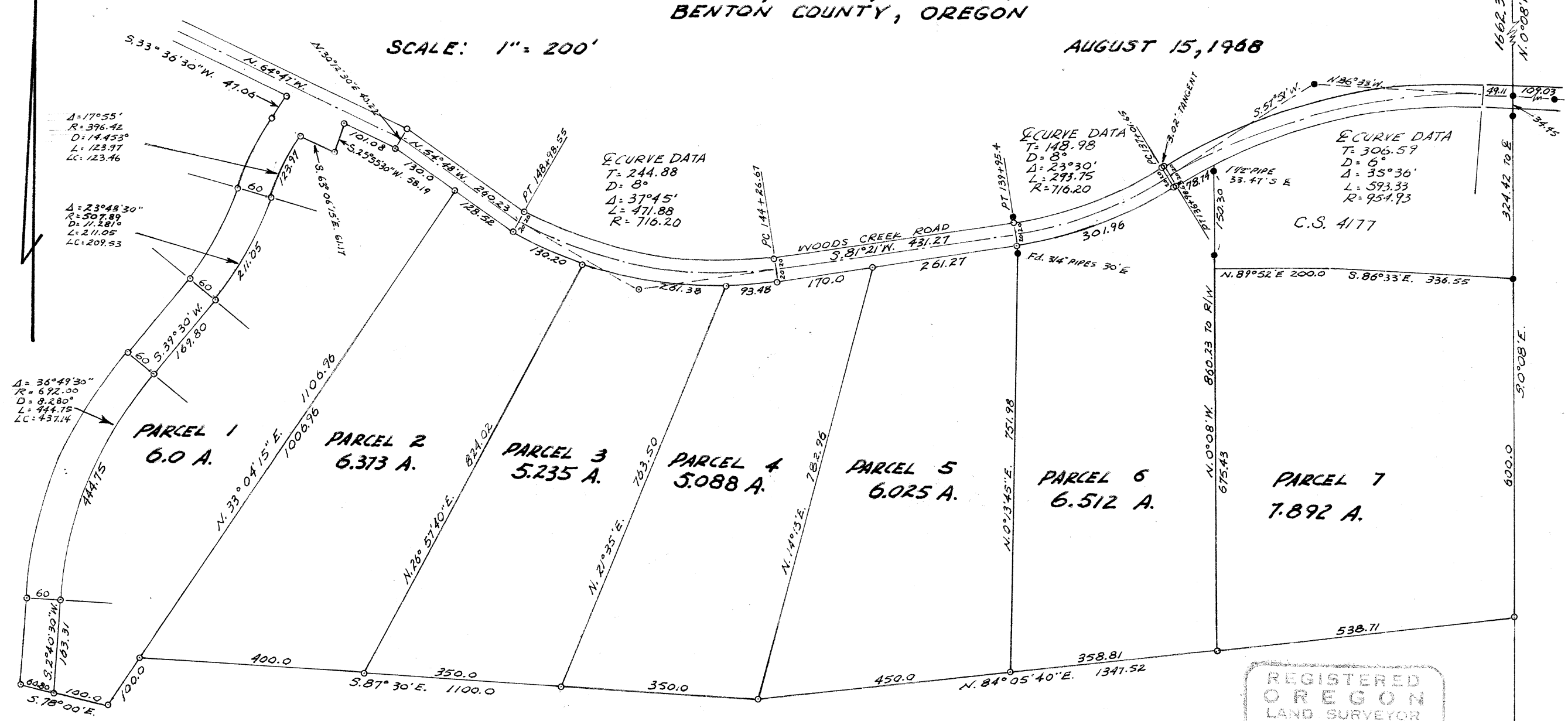

○ SET 5/8" IRON RODS
 ● FOUND MONUMENTS AS RECORDED C.S. 4177 & C.S. 2468 & GALLOWAY ROAD NOTES
 BEARINGS BASED ON CS 4177

REGISTERED
 OREGON
 LAND SURVEYOR
John F. Gannon
 JULY 12, 1968
 JOHN F. GANNON
 607