

4641

SURVEY: For R. Wallace
Section 34 and 35 T10S, R14W, W.M.
Benton County, Oregon
September 30, 1968
Scale 1" = 100'
Bearing from C.S. 4233

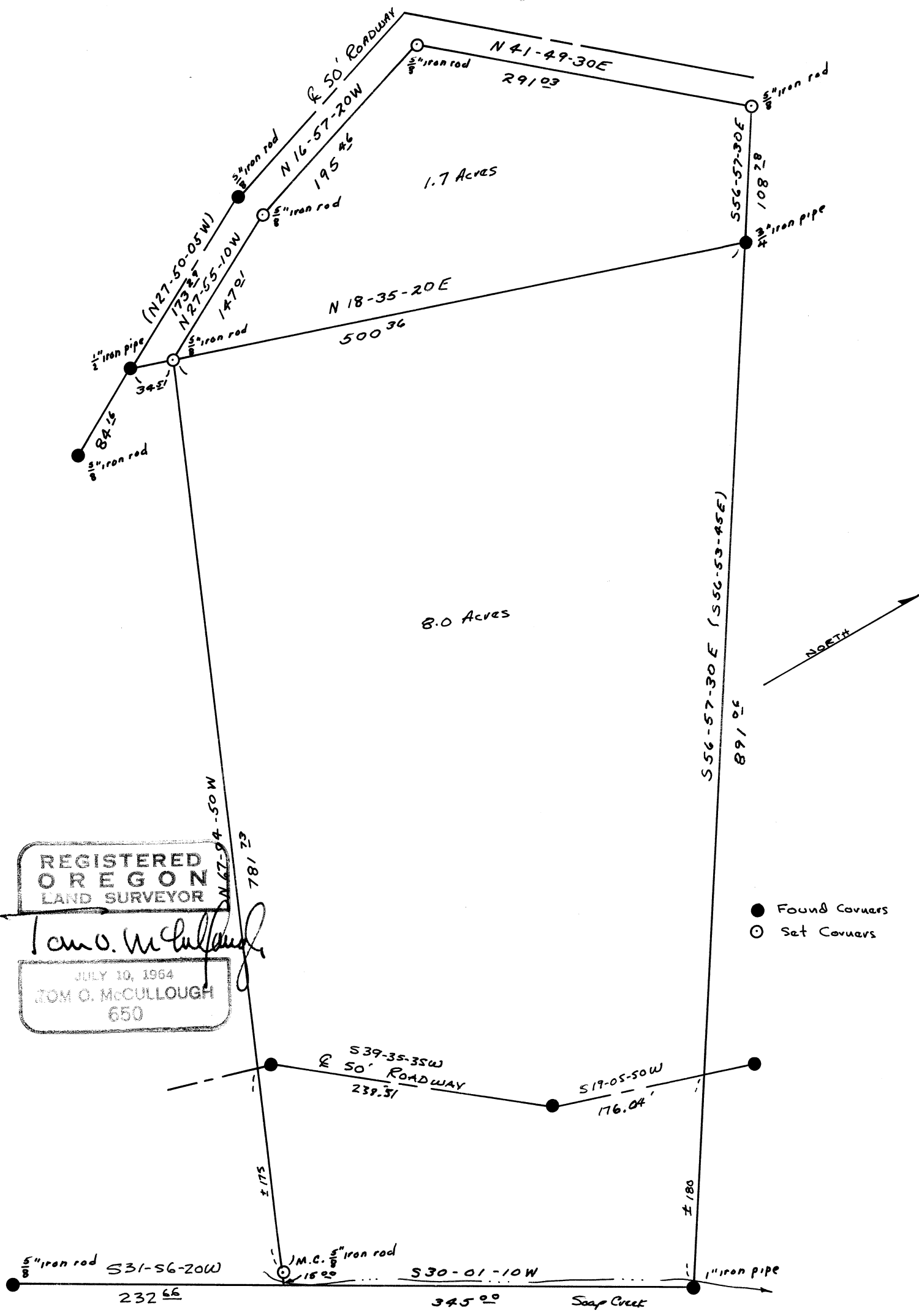

REGISTERED
OREGON
LAND SURVEYOR

Tom O. McCullough

JULY 10, 1964
TOM O. McCULLOUGH
650