

$\frac{1}{2}$ CURVE
 $A = 80^{\circ}22'$
 $R = 168.52$
 $D = 34^{\circ}$
 $T = 142.34$

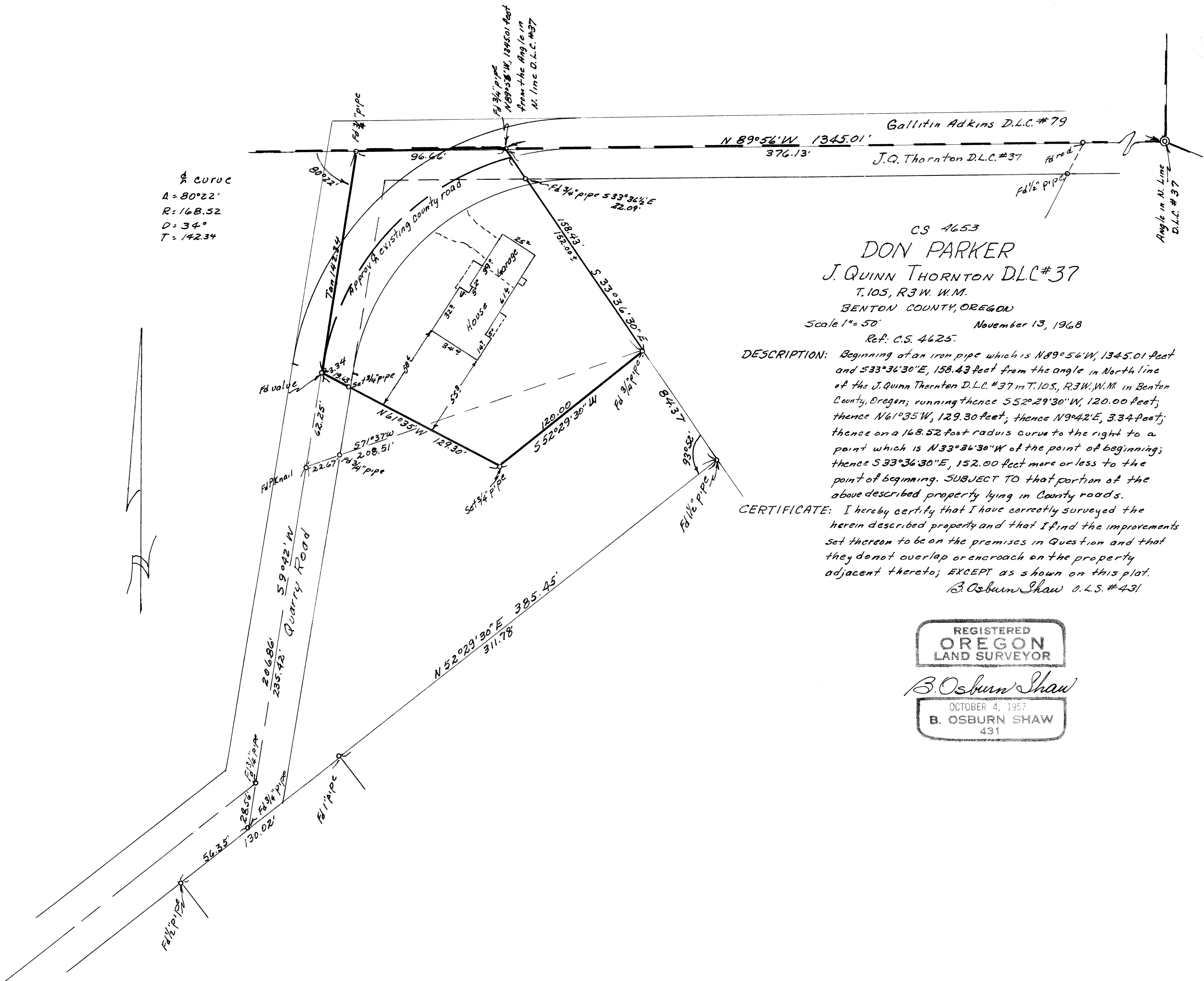

CS 4653
DON PARKER
 J. QUINN THORNTON D.L.C. #37
 T. 105, R. 3 W. W.M.
 BENTON COUNTY, OREGON
 Scale 1" = 50' November 13, 1968
 Ref. C.S. 4625.

DESCRIPTION: Beginning at an iron pipe which is N 89° 56' W, 1345.01 feet and S 33° 36' 30" E, 158.43 feet from the angle in North line of the J. Quinn Thornton D.L.C. #37 in T. 105, R. 3 W. W.M. in Benton County, Oregon; running thence S 52° 29' 30" W, 120.00 feet; thence N 61° 35' W, 129.30 feet; thence N 9° 42' E, 3.34 feet; thence on a 168.52-foot radius curve to the right to a point which is N 33° 36' 30" W of the point of beginning; thence S 33° 36' 30" E, 152.00 feet more or less to the point of beginning. **SUBJECT TO** that portion of the above described property lying in County roads.

CERTIFICATE: I hereby certify that I have correctly surveyed the herein described property and that I find the improvements set thereon to be on the premises in question and that they do not overlap or encroach on the property adjacent thereto; **EXCEPT** as shown on this plat.
 B. Osburn Shaw O.L.S. #431

REGISTERED
OREGON
 LAND SURVEYOR

B. Osburn Shaw

OCTOBER 4, 1957
B. OSBURN SHAW
 431