

4671

SURVEY FOR

JAMES HARMAN AND IVAN CHORAK

IN SECTIONS 13 & 24, TOWNSHIP 11 SOUTH, RANGE 5 WEST
AND SECTIONS 18 & 19, TOWNSHIP 11 SOUTH, RANGE 4 WEST OF W. M.
BENTON COUNTY, OREGON

SCALE: 1" = 100'

JANUARY 19, 1967

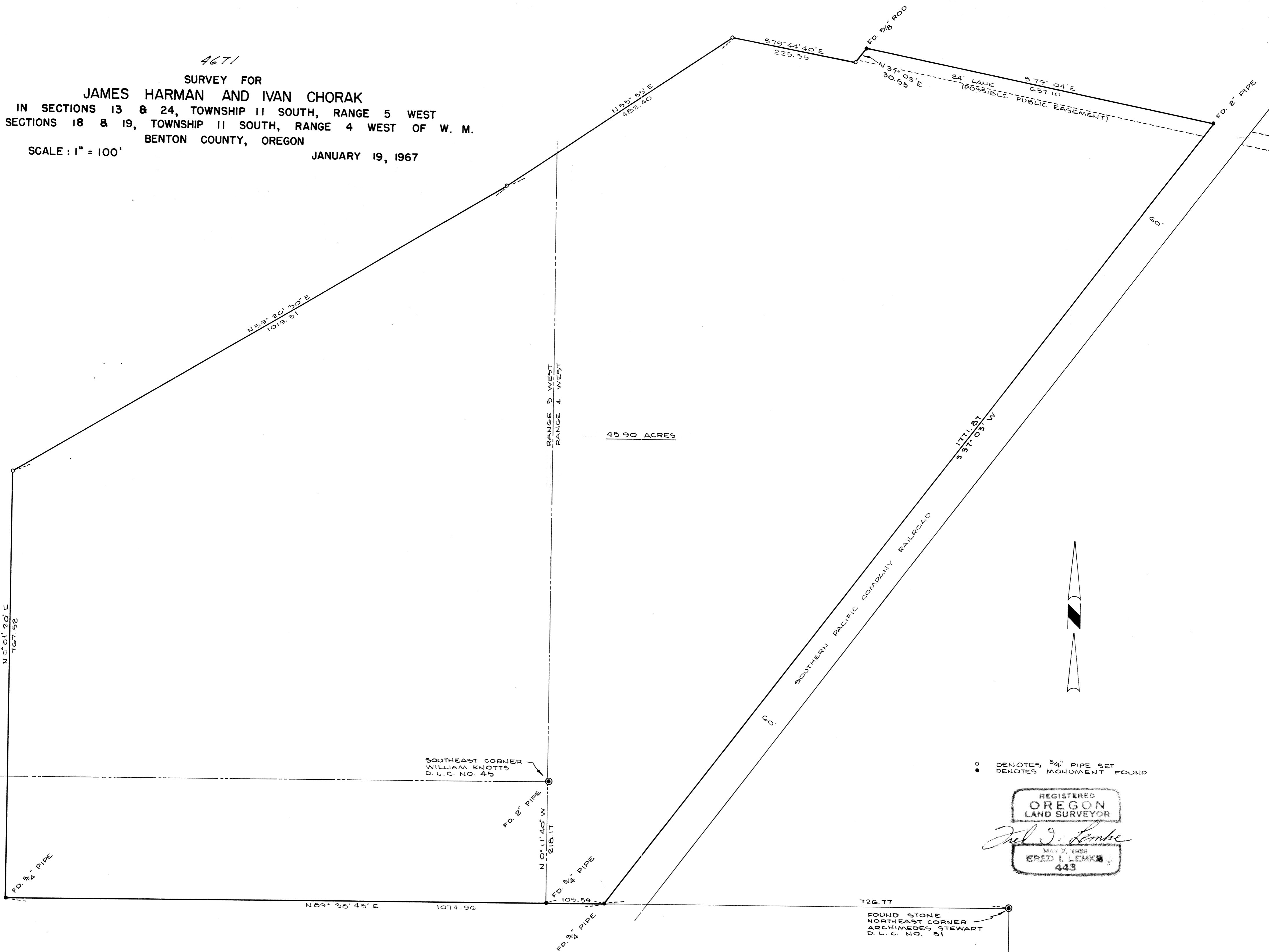

45.90 ACRES

SOUTHERN PACIFIC COMPANY RAILROAD

○ DENOTES 3/4" PIPE SET
● DENOTES MONUMENT FOUND

REGISTERED
OREGON
LAND SURVEYOR

Fred I. Lemke

MAY 2, 1958
FRED I. LEMKE
443

FOUND STONE
NORTHEAST CORNER
ARCHIMEDES STEWART
D. L. C. NO. 51

