

STATE HIGHWAY

4689  
SURVEY FOR  
**CLAUDE BUERGE**

In the William F. Dixon D.L.C. No. 50  
Township 11 South, Range 5 West  
Corvallis, Benton County, Oregon  
Scale 1" = 30' July 20, 1965

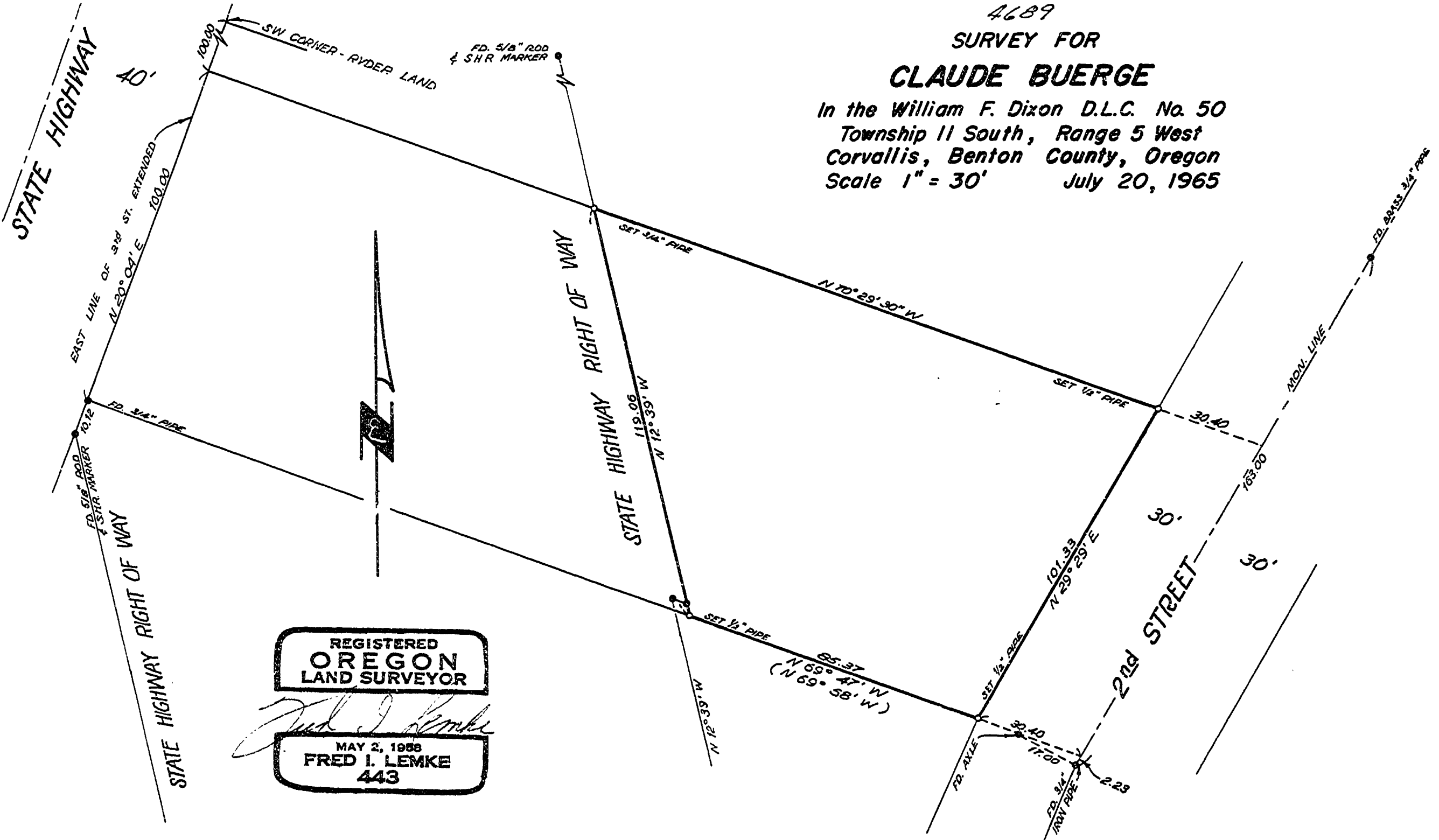

REGISTERED  
**OREGON**  
LAND SURVEYOR

*Fred I. Lemke*  
MAY 2, 1958  
**FRED I. LEMKE**  
443