

4692

SURVEY FOR  
QUENTIN GREENOUGH

A NORTHERLY PORTION OF LOT 15 BLOCK "C"  
WITHAM HILL ADDITION, BENTON COUNTY, OREGON  
NOV 16, 1966

SCALE 1" = 30'

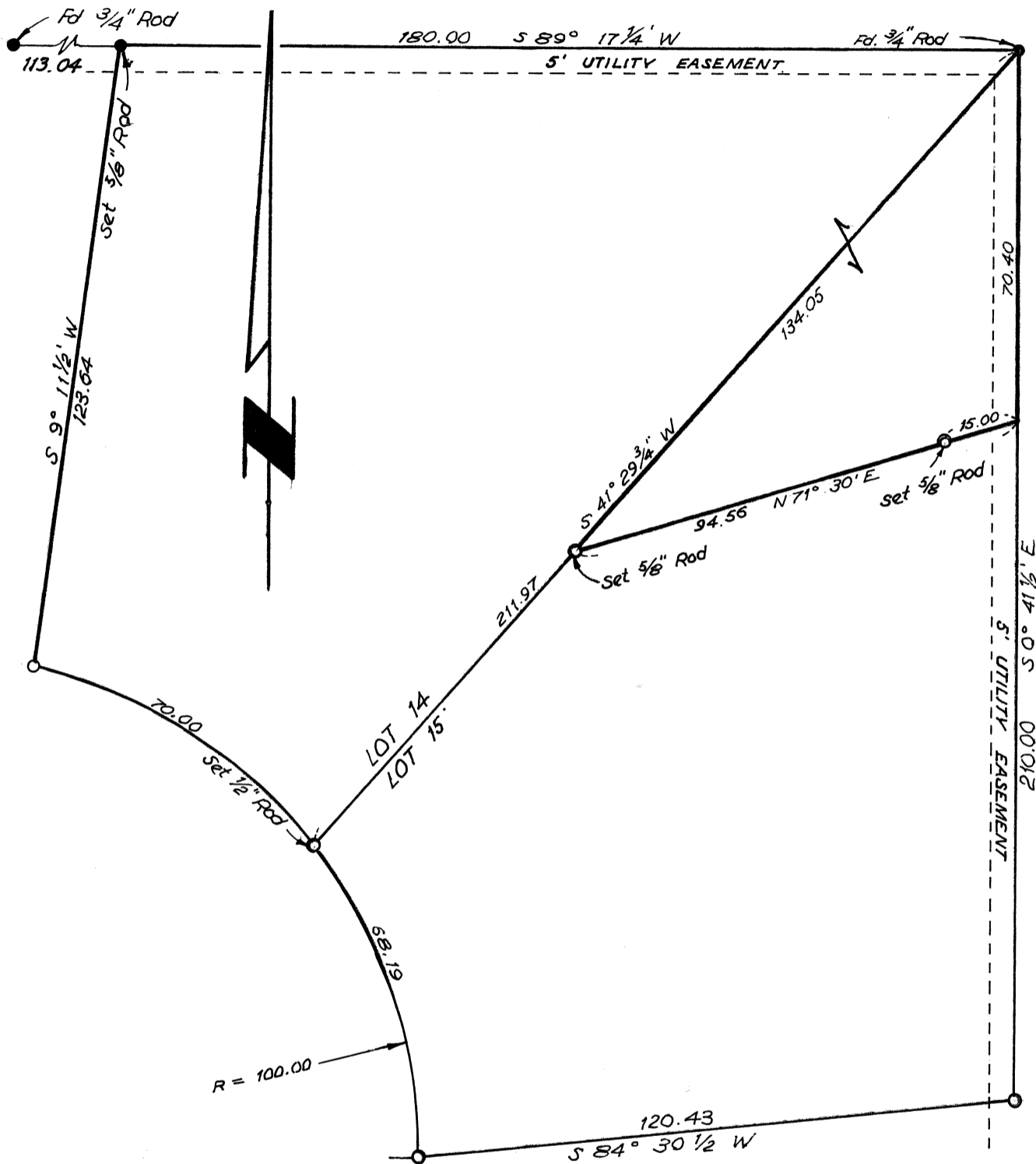

REGISTERED  
OREGON  
LAND SURVEYOR

*Ered I. Lemke*

MAY 2, 1968  
ERED I. LEMKE  
443