

4708  
 RECORD OF SURVEY  
 FOR  
 F.G. AVERY  
 IN  
 SEC. 35, T. 10S., R. 4W. W.M.  
 BENTON COUNTY, OREGON  
 FEBRUARY 7, 1969

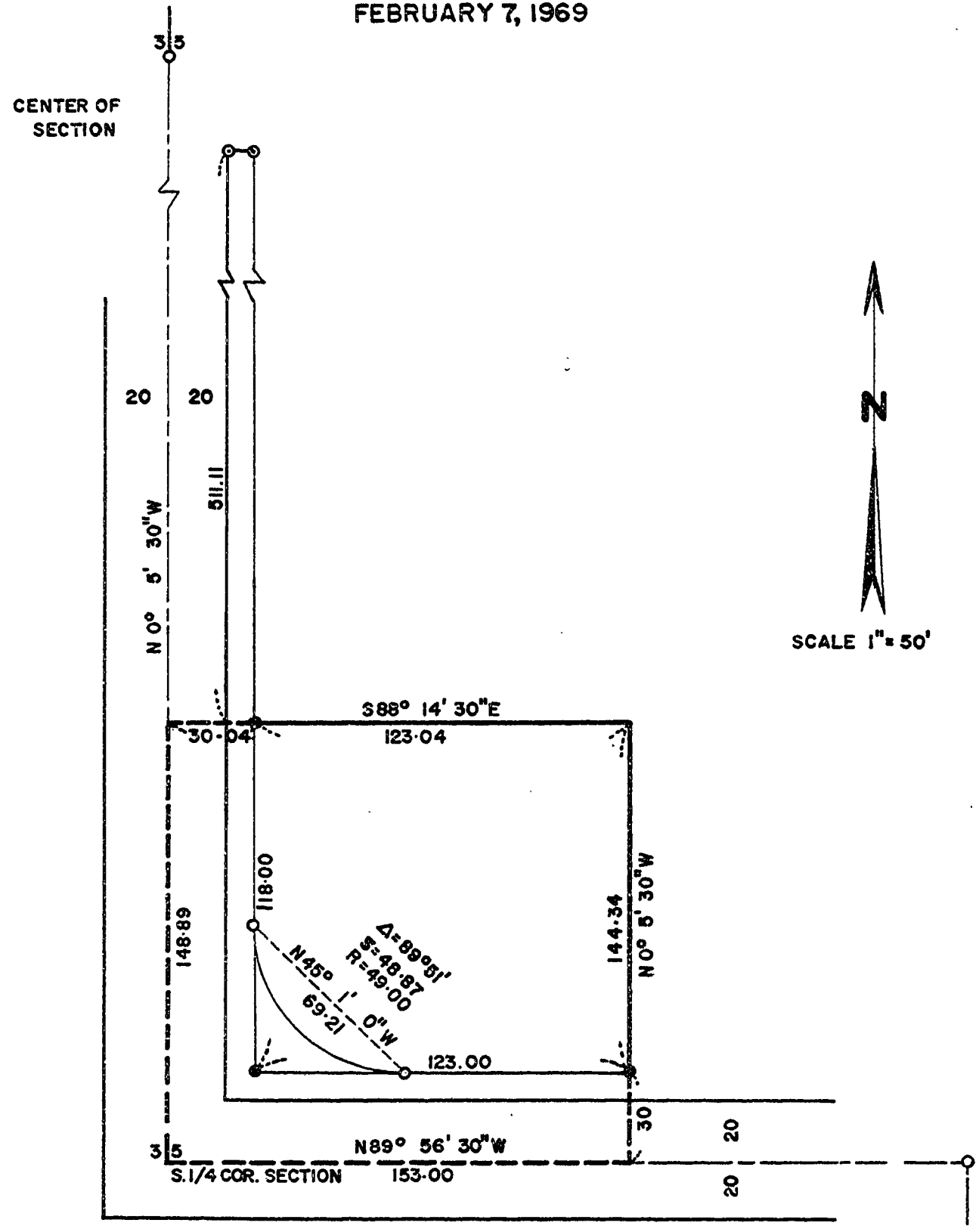

- FOUND 1/2" IRON PIPE
- 3/4" IRON ROD SET

REGISTERED  
 OREGON  
 LAND SURVEYOR

*N. C. Whitfield*

JULY 10, 1969  
 N. C. WHITFIELD  
 683

*show  
 in  
 Benton  
 County*

