

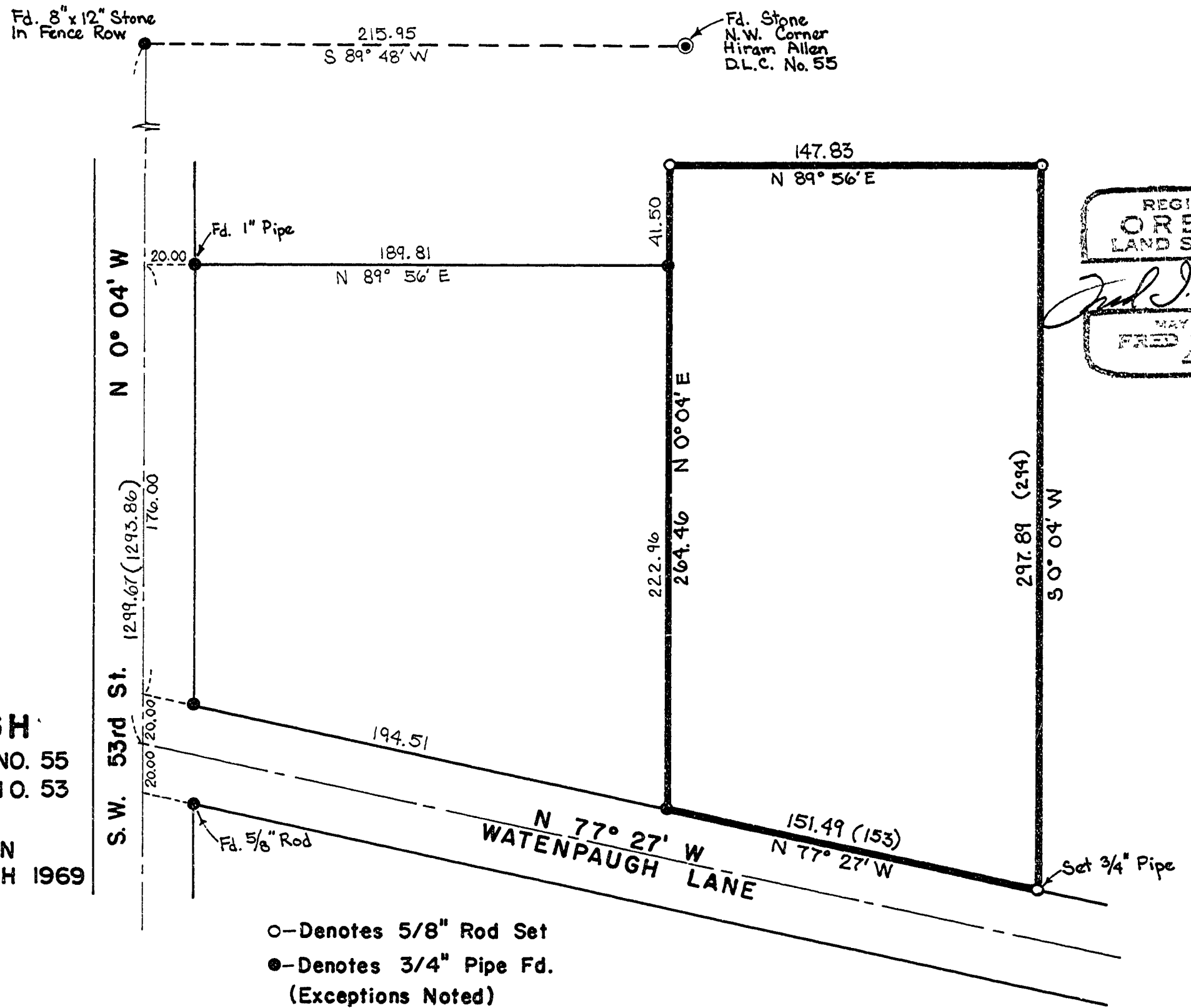

1720
SURVEY FOR
HAROLD WATENPAUGH
IN THE HIRAM ALLEN D.L.C. NO. 55
& CHARLES BATES D.L.C. NO. 53
T 12 S, R 5 W, OF W.M.
BENTON COUNTY, OREGON
SCALE: 1" = 50' 15 MARCH 1969



REGISTERED
OREGON
LAND SURVEYOR
Fred J. Lemke
MAY 21 1958
FRED J. LEMKE
243