

4723

SURVEY: For Curry, Cheadle, & Edwards
Portion of Nimrod O'Kelly DLC # 59
T13S, R5W, W.M., Benton County
February 28, 1969
Scale 1" = 60'

● 3/16" Iron Pins Set

REGISTERED
OREGON
LAND SURVEYOR
T. O. McCullough
JULY 10, 1964
TOM O. McCULLOUGH
650

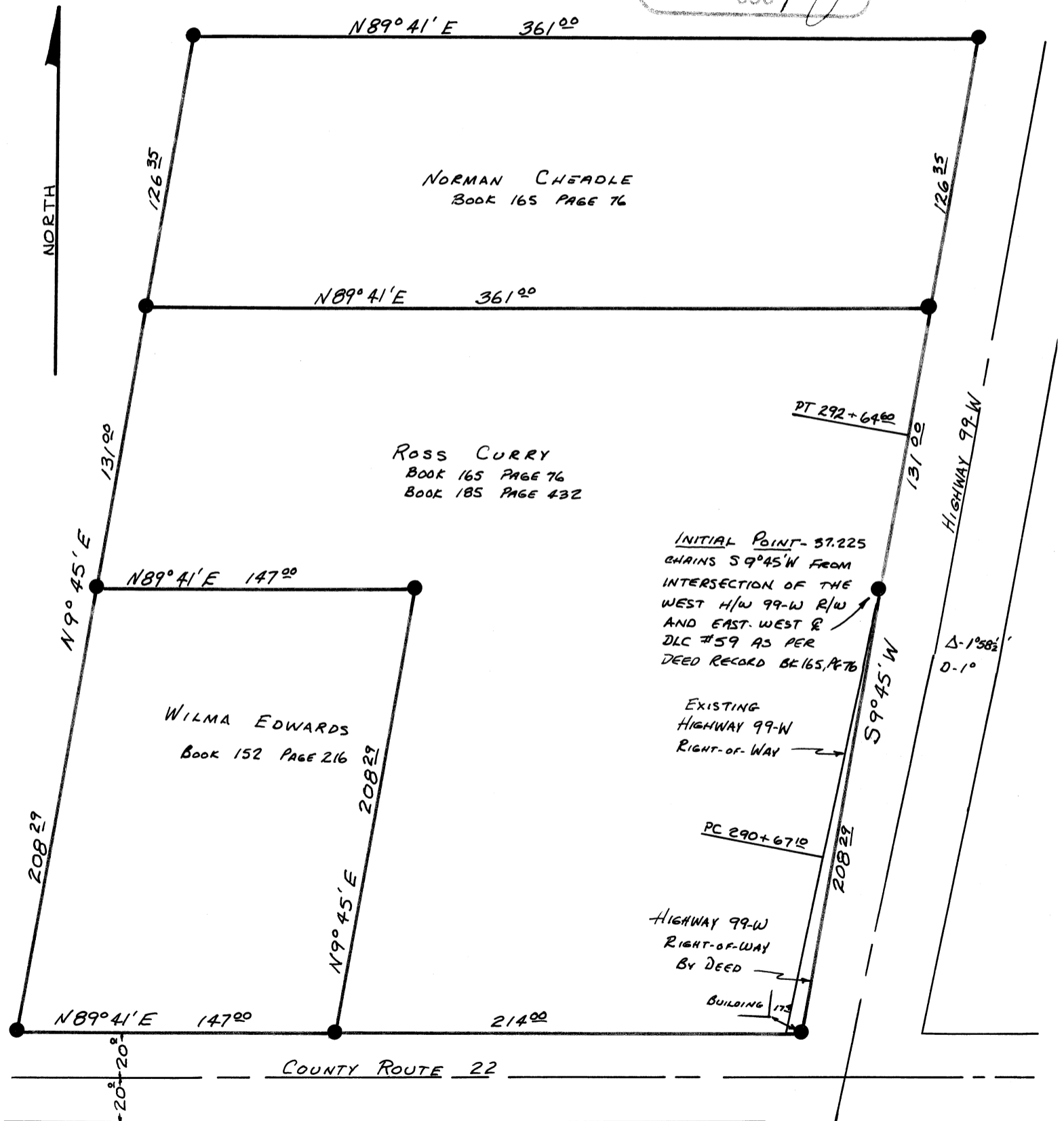

NOTE: AT THE TIME THE ABOVE DEEDS WERE WRITTEN
THERE WAS NO MENTION OF THE EXISTING CURVE
ON HIGHWAY 99-W. THEREFORE THIS CURVE
WAS IGNORED ON THE ABOVE SURVEY.

McCULLOUGH, BEYANT, & ASSOC.
CORVALLIS
B-34 M-3