

4737

SURVEY for Mrs. V.L. Guild of  
Lots 5 and 6, Block 23, COUNTY ADDITION, City of Corvallis,  
Benton County, Oregon

February 20, 1969  
Scale: 1" = 40'

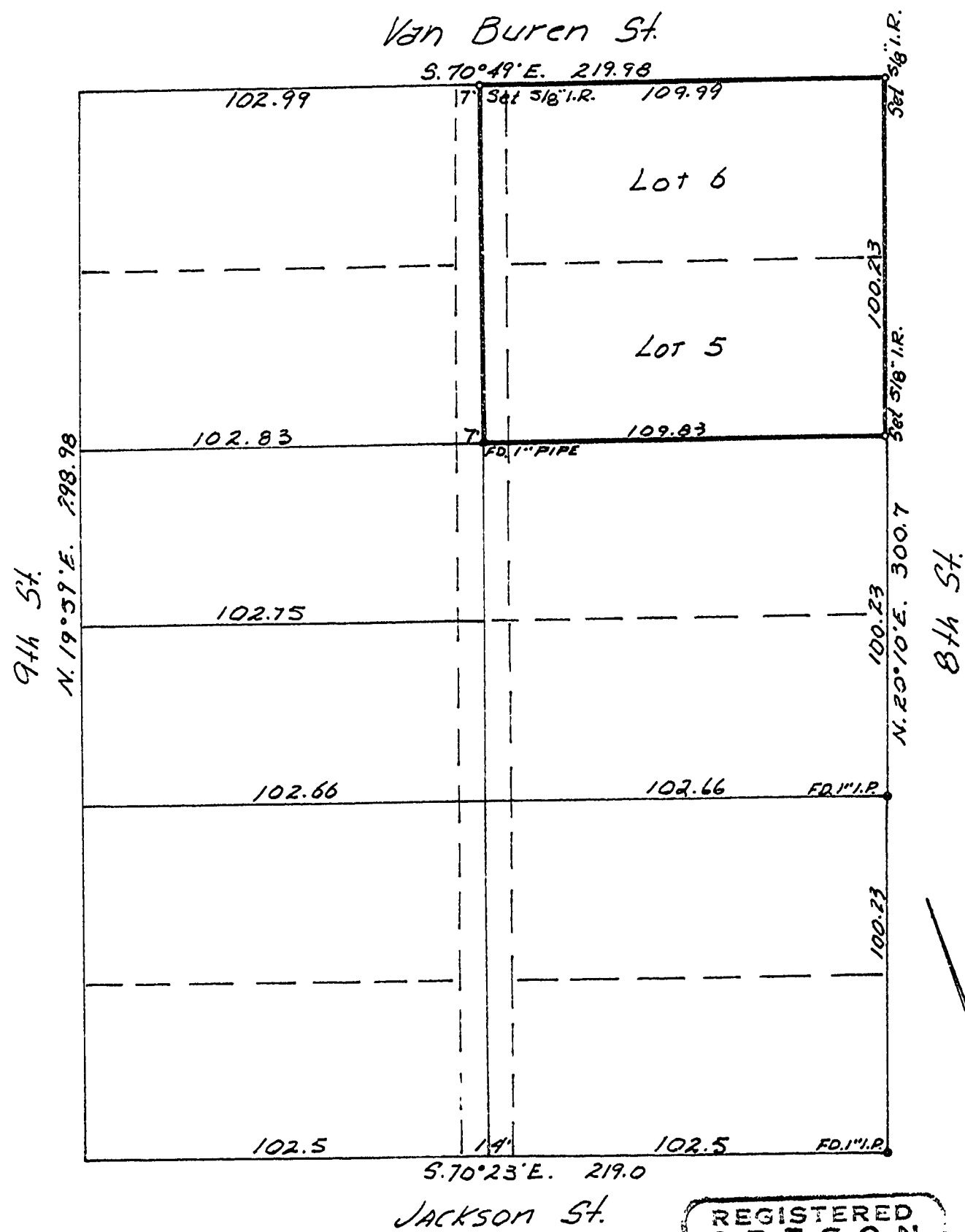

REGISTERED  
OREGON  
LAND SURVEYOR

John F. Gannon  
JULY 12, 1963  
JOHN F. GANNON  
507