

4746

4746

4746

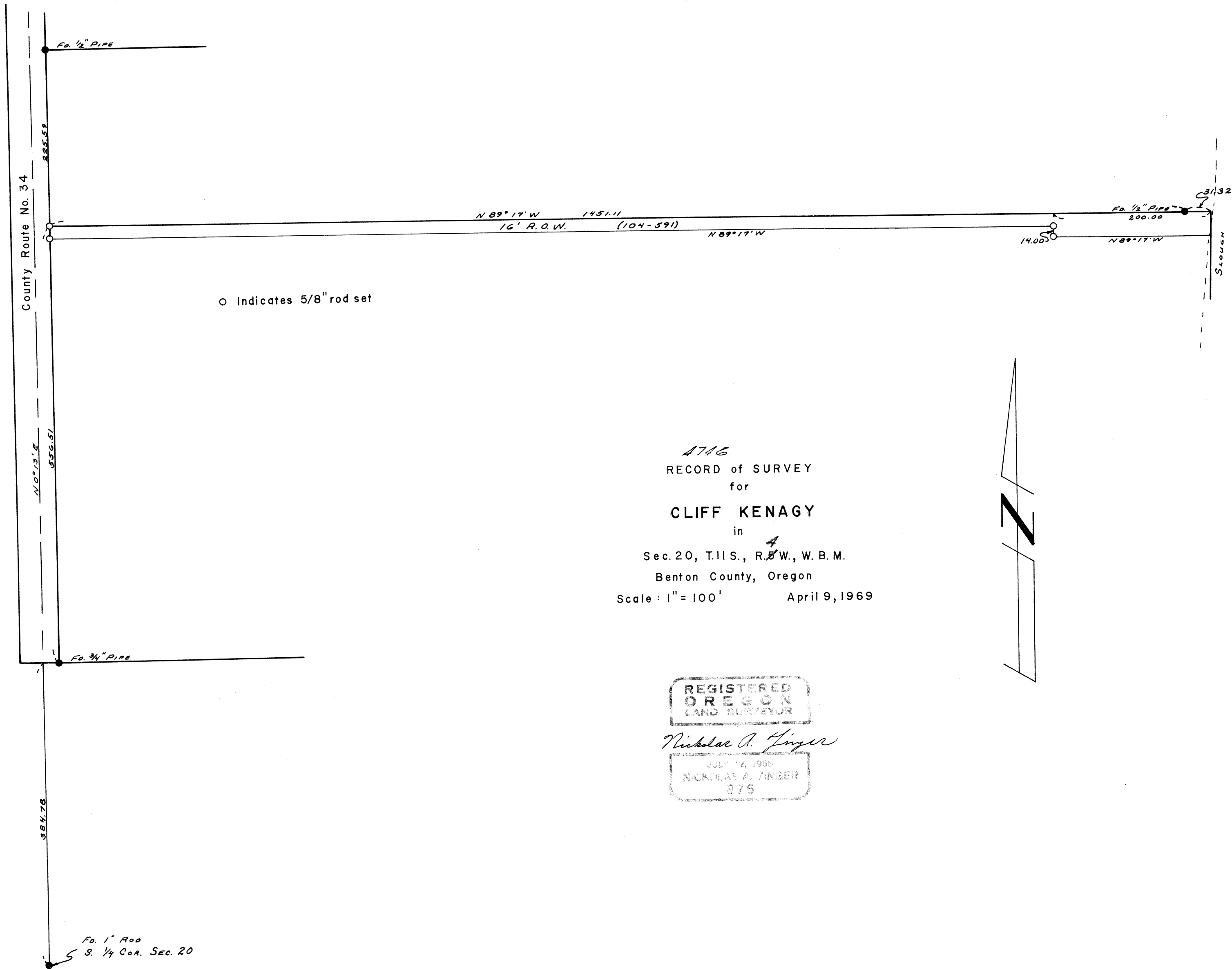

O Indicates 5/8" rod set

County Route No. 34

N 0° 13' E

956.51

N 89° 17' W 1451.11
16' R.O.W. (104-591)

N 89° 17' W

Fo. 1/2" PIPE
200.00

3132

Stouen

Fo. 3/4" PIPE

Fo. 1" Rod
S. 1/4 Cor. Sec. 20

4746
 RECORD of SURVEY
 for
CLIFF KENAGY
 in
 4
 Sec. 20, T.11 S., R. 8 W., W. B. M.
 Benton County, Oregon
 Scale: 1" = 100' April 9, 1969



REGISTERED
 OREGON
 LAND SURVEYOR

Nickolas A. Finger

JULY 12, 1968
 NICKOLAS A. FINGER
 876