

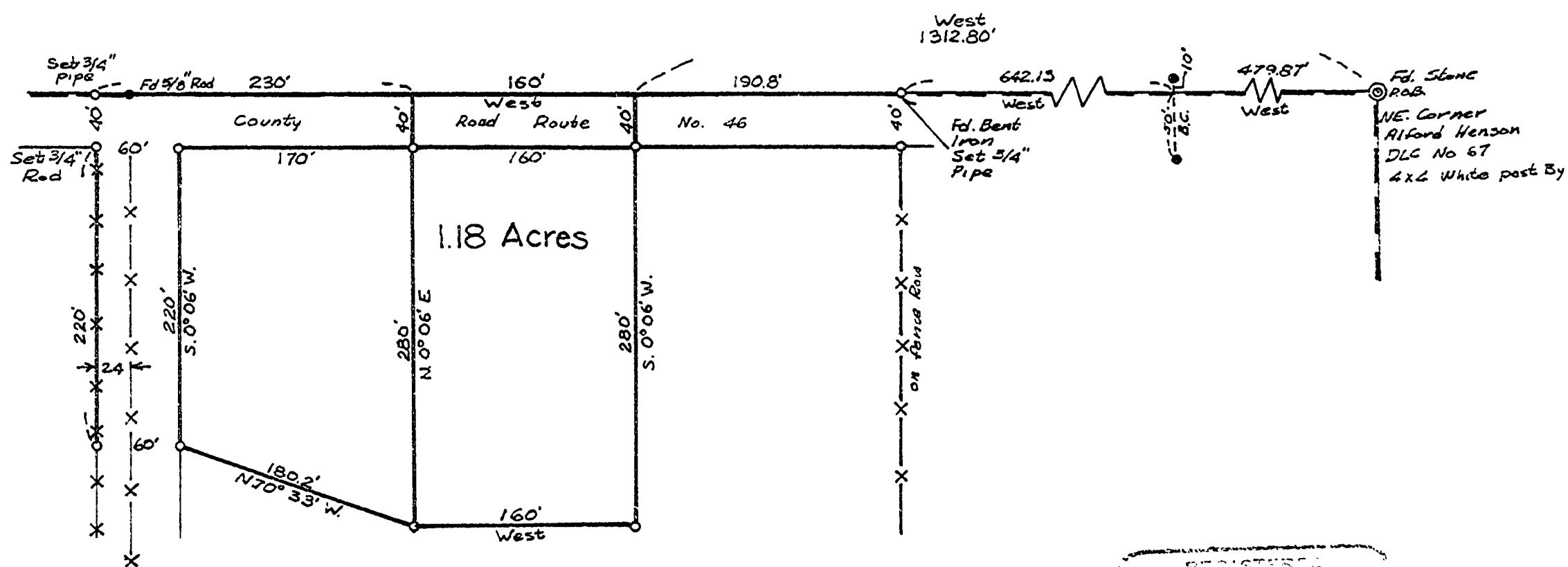

BASIS OF BEARINGS:
The north line of the
Alford Henson D.L.C. 67

o Denotes 5/8" Rod set
except as noted



4779

SURVEY FOR

HARLAN SKELTON

IN THE ALFORD HENSON D.L.C. No. 67
TOWNSHIP 12 SOUTH, RANGE 6 WEST,
SECTION 14 OF WILLAMETTE MERIDIAN IN
BENTON COUNTY, OREGON
SCALE: 1" = 100' 20 JUNE 1969

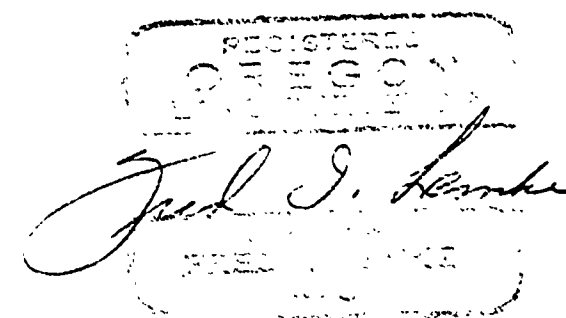

69-28