

4832

BRUCE STARKER

S.E. 1/4 Sec. 6, T.11S, R.7W, W.M.

BENTON COUNTY, OREGON

SCALE 1" = 50' NOVEMBER 13, 1969

BEARINGS FROM C.S. 2568

B. OSBURN SHAW

O.L.S. #431

NOTE: LOT 1 & LOT 2, BLOCK 2, SUMMITVILLE WAS LOCATED BY USING EXISTING FENCE CORNERS WHICH CHECKED FOR DISTANCE NORTH & SOUTH. CENTERLINE OF RAILROAD RIGHT-OF-WAY WAS ESTABLISHED BY SPLITTING THE CENTER OF THE RAILS.

REGISTERED OREGON LAND SURVEYOR

B. Osburn Shaw

OCTOBER 4, 1957
B. OSBURN SHAW
431

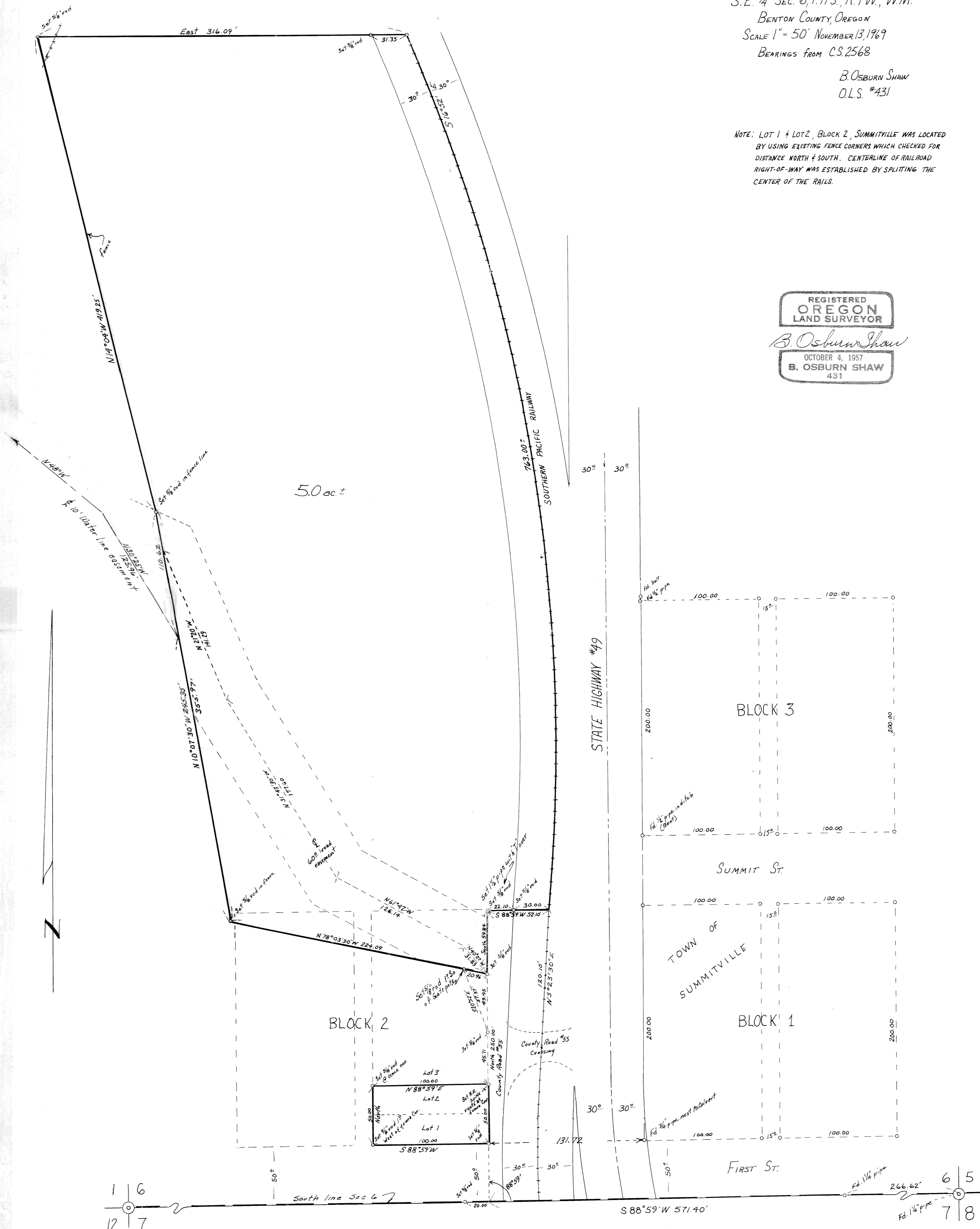

1 | 6
12 | 7

6 | 5
7 | 8