

4841
 SURVEY FOR R.M. TERRELL, JR.
 IN
 SECTION 21, T. 11 S., R. 6 W., W.M.
 BENTON COUNTY, OREGON

REGISTERED
 OREGON
 LAND SURVEYOR
John F. Gannon
 JULY 12, 1963
 JOHN F. GANNON
 607

JANUARY 10, 1969
 SCALE: 1" = 200'

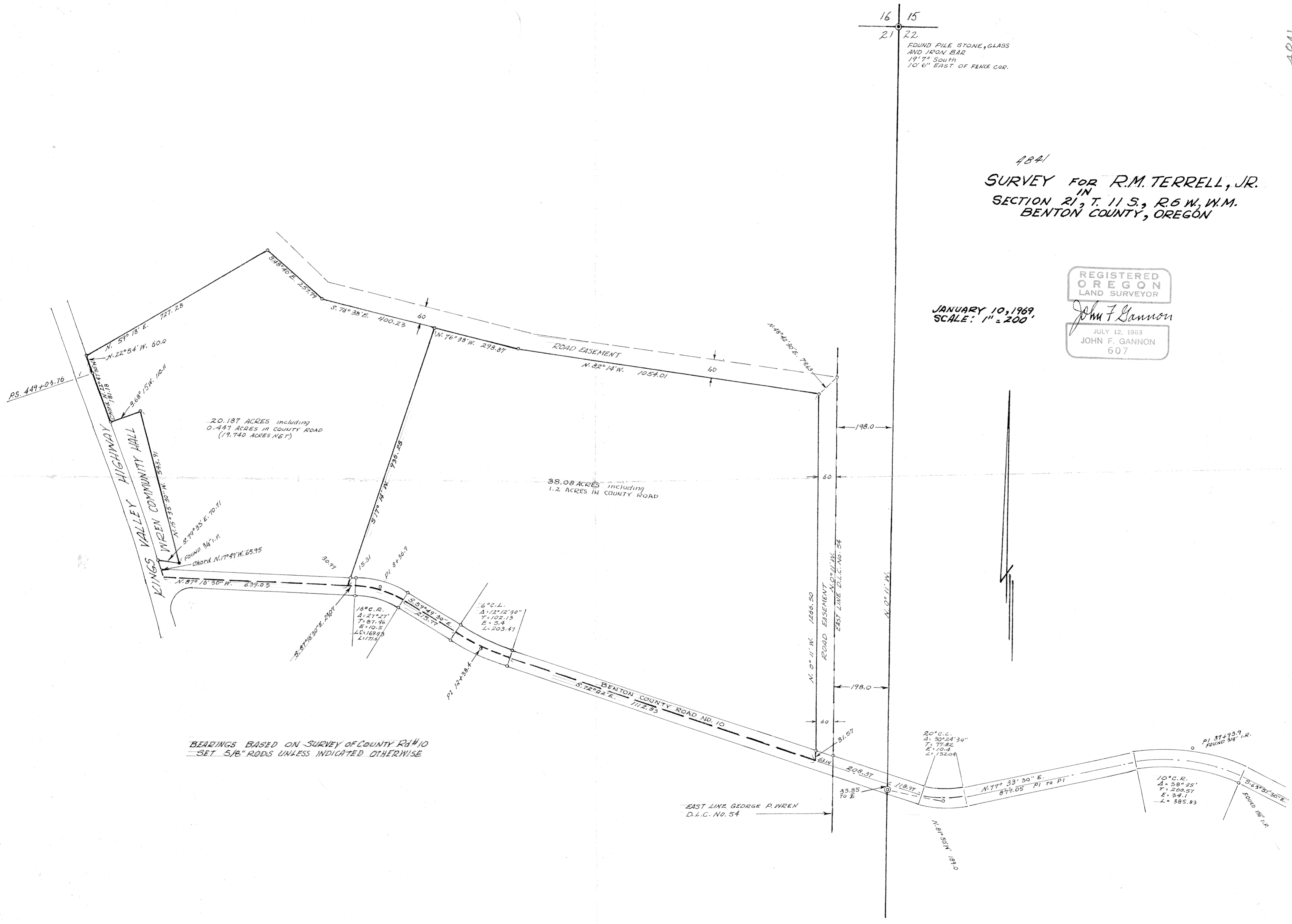

BEARINGS BASED ON SURVEY OF COUNTY RD #10
 SET 5/16" RODS UNLESS INDICATED OTHERWISE

EAST LINE GEORGE P. WREN
 D.L.C. NO. 54