

REGISTERED
OREGON
 LAND SURVEYOR
Vale C. Moore
 MAY 18, 1960
VERLE C. MOORE
 501

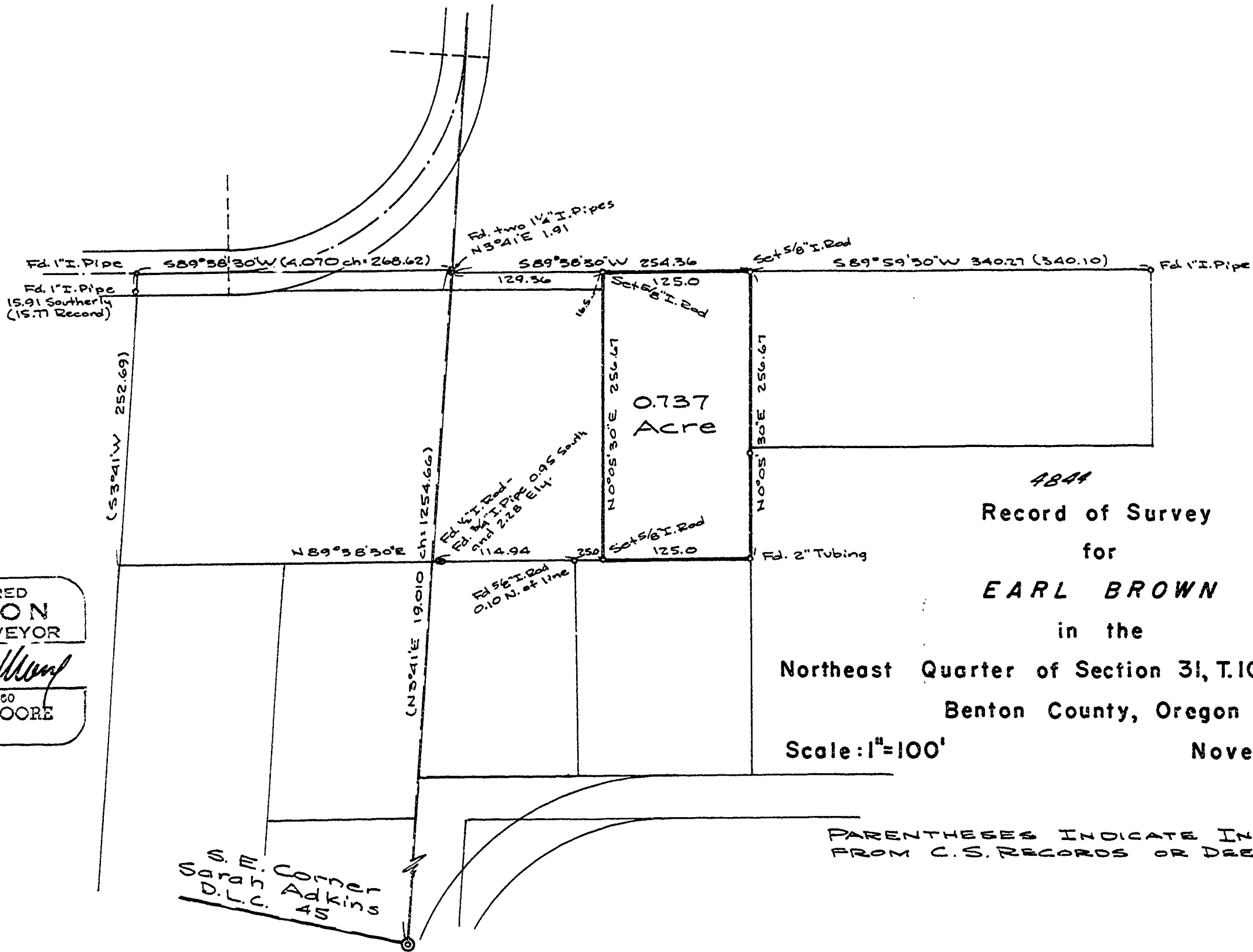

W.C.
 BEARINGS FROM C.S. 2948

4844
 Record of Survey
 for
EARL BROWN
 in the
 Northeast Quarter of Section 31, T.10S., R.3W. WB.&M.
 Benton County, Oregon
 Scale: 1"=100'
 November 7, 1969

PARENTHESES INDICATE INFORMATION FROM C.S. RECORDS OR DEEDS