

7853

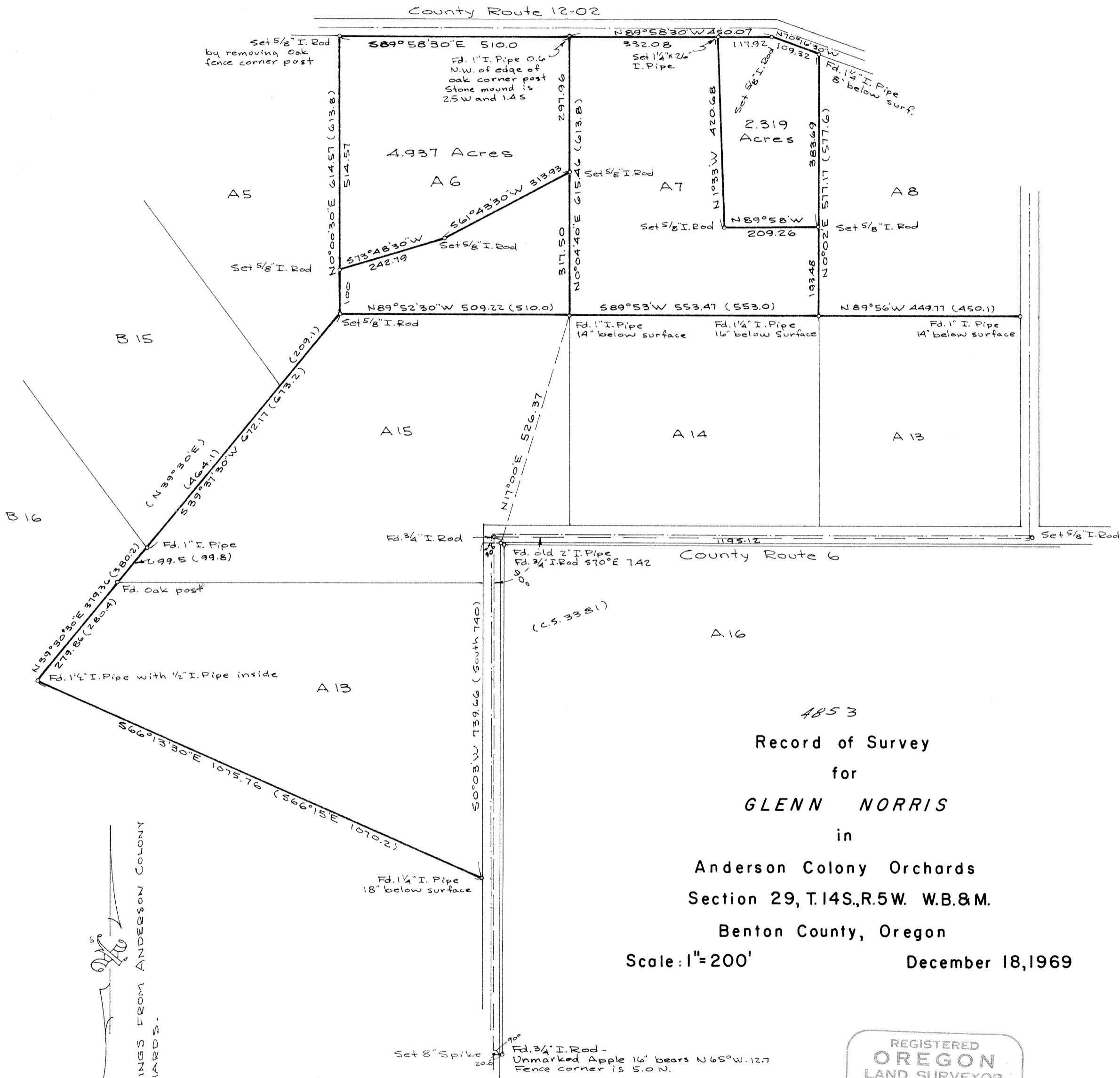

4853  
 Record of Survey  
 for  
**GLENN NORRIS**  
 in

Anderson Colony Orchards  
 Section 29, T.14S., R.5W. W.B.&M.  
 Benton County, Oregon

Scale: 1"=200'

December 18, 1969

BEARINGS FROM ANDERSON COLONY ORCHARDS.

PARENTHESES INDICATE INFORMATION FROM PLAT OF ANDERSON COLONY ORCHARDS.

REGISTERED  
**OREGON**  
 LAND SURVEYOR  
*Verle C. Moore*  
 MAY 13, 1960  
**VERLE C. MOORE**  
 501

4853