

4879

RECORD OF SURVEY  
FOR  
CHARLES H. BARNETT  
IN THE  
GEORGE W. ROBERTS D.L.C. 59  
NORTHWEST QUARTER, SECTION 10, T.10 S., R.4 W., W.B. & M.  
BENTON COUNTY, OREGON

SCALE: 1" = 100'

MARCH 24, 1970

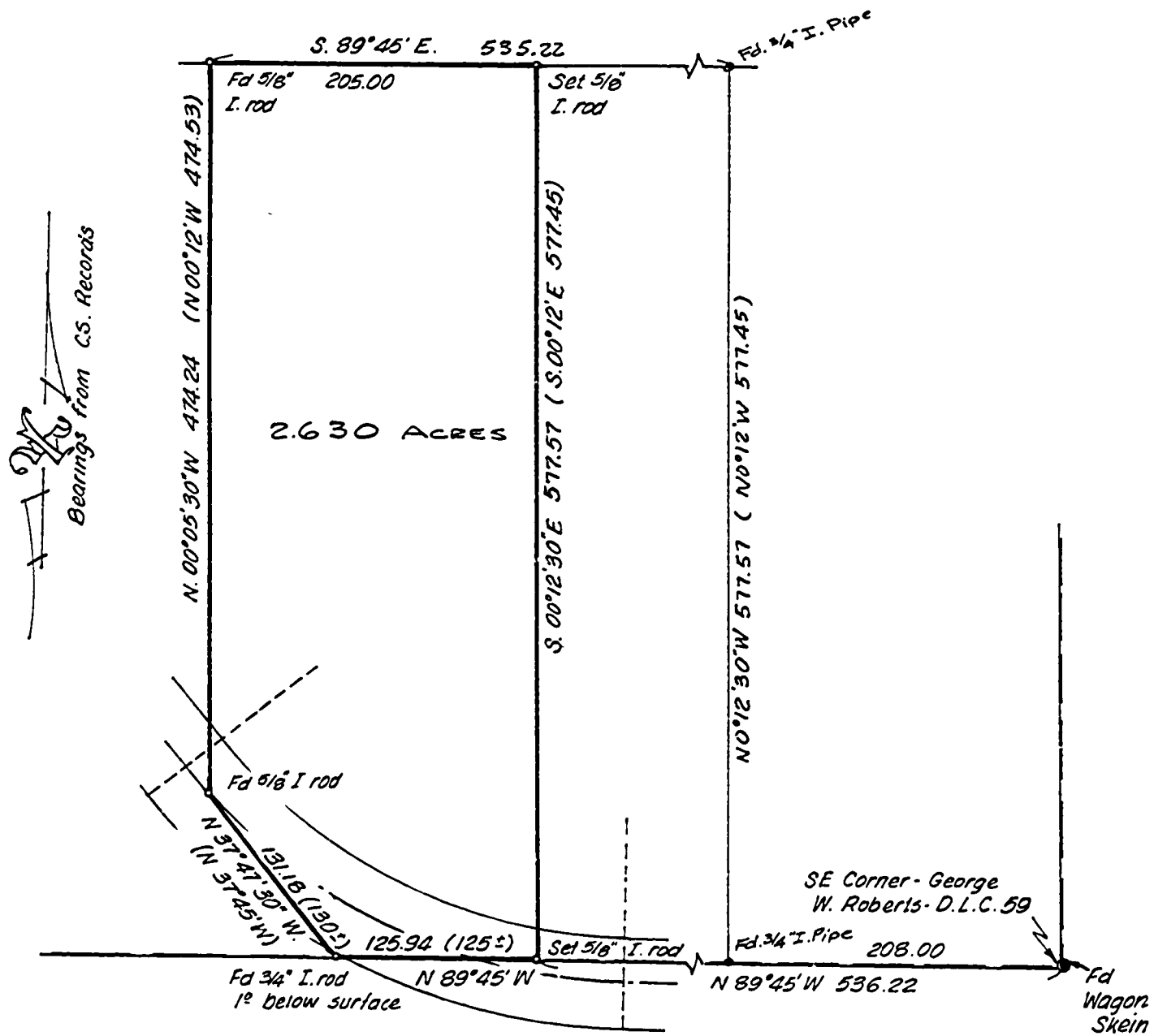

REGISTERED  
OREGON  
LAND SURVEYOR

*Verle C. Moore*

MAY 13, 1960  
VERLE C. MOORE  
501