

4882

RECORD OF SURVEY
FOR
DR. ROY MORRIS
IN
FIRST ADDITION TO WESTWOOD HILLS ESTATES
BENTON COUNTY, OREGON

SCALE: 1" = 100'

APRIL 8, 1970

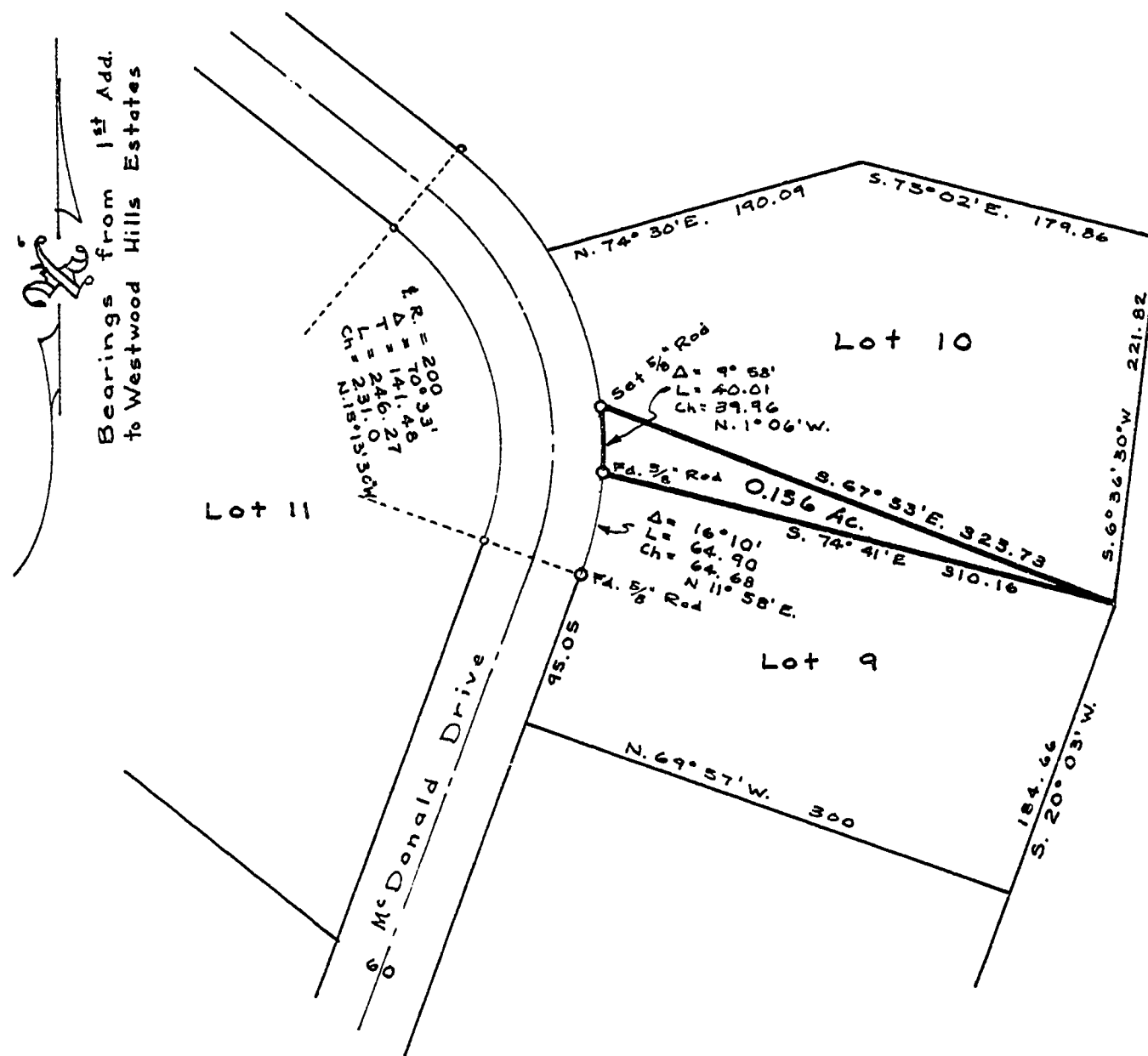

REGISTERED
OREGON
LAND SURVEYOR
Verle C Moore
MAY 15, 1960
VERLE C. MOORE
501