

4949

RECORD OF SURVEY

FOR
DENVER UNRUH
IN
ROLLING GREEN

IN
SECTION 31, T.10 S., R.3 W., W.B. & M.

BENTON COUNTY, OREGON

SCALE: 1" = 20'

JULY 29, 1970

N.E. 12th AVE.

50

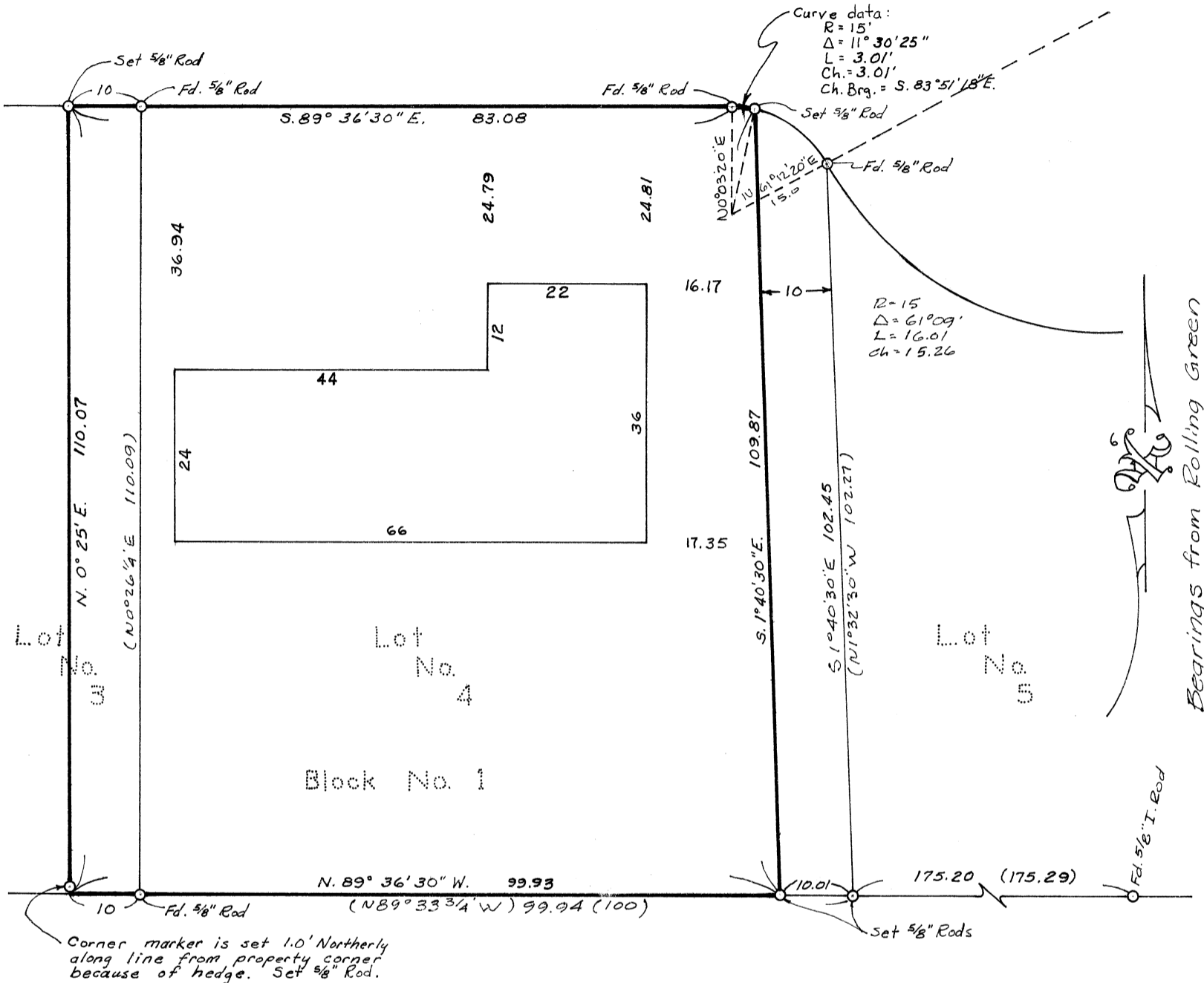

PARENTHESES INDICATE INFORMATION FROM ROLLING GREEN.

DESCRIPTION: THE EASTERLY 10 FT OF EVEN WIDTH OF LOT 3, AND ALL OF LOT 4 EXCEPT THE EASTERLY 10 FT OF EVEN WIDTH OF BLOCK 1, ROLLING GREEN, LOCATED IN SECTION 31, T.10 S., R.3 W., W.B. & M., BENTON COUNTY, OREGON.

CERTIFICATE: I HEREBY CERTIFY THAT I FIND THE IMPROVEMENTS MADE ON THE ABOVE DESCRIBED PROPERTY TO BE ON THE PREMISES IN QUESTION AND THAT THEY DO NOT OVERLAP OR ENCRANCH ON THE PROPERTY LYING ADJACENT THERETO AND THAT THERE ARE NO VISIBLE EASEMENTS OR UTILITIES EXCEPT AS SHOWN HEREON.

REGISTERED
OREGON
LAND SURVEYOR
Verle C. Moore
MAY 13, 1960
VERLE C. MOORE
501