

MRS. WILLIAM H. KNUTH

in

SW 1/4 SECTION 15 and N 1/2 SECTION 22,
T.13S., R.6W., W.M.,
BENTON COUNTY, OREGON

SCALE: 1" = 400'

14 DECEMBER 1970

ROBERT FOSTER D.L.C. 52

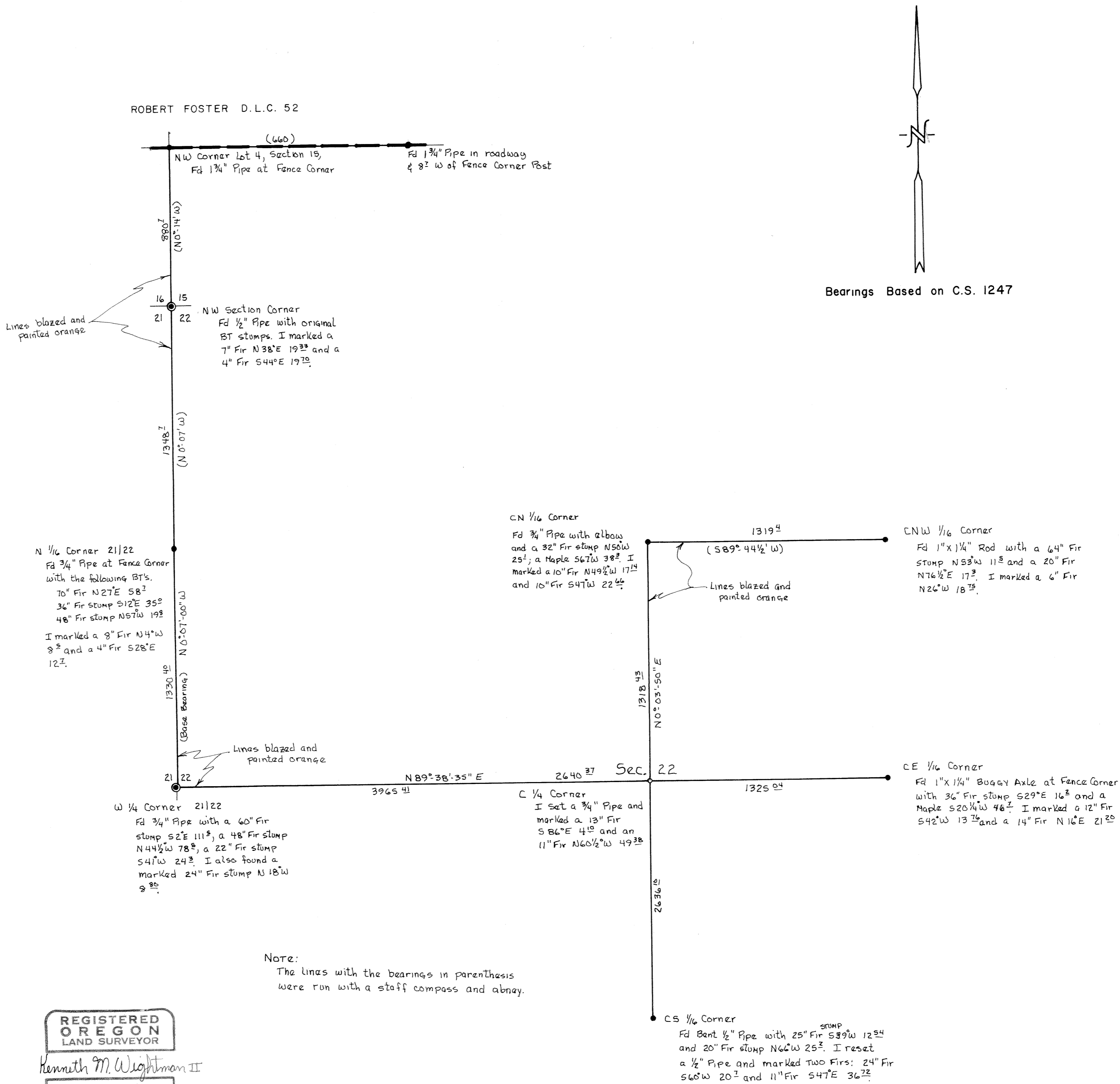

REGISTERED OREGON LAND SURVEYOR

Kenneth M. Wightman II

JULY 17, 1970
KENNETH M. WIGHTMAN II
942